

Stevie Goldstein
STEVIE GOLDSTEIN
#99



BRITTANI MCGUE
#17

*Brittani
McGue*



CHANELE DRESSER
#3

Chanele Dresser



20

CONCORDIA

15

SOFTBALL



What is Concordia?

Founded in 1972, Concordia University, California, is a Christian liberal arts institution that develops the whole student and is committed to preparing students to become wise, honorable, and cultivated citizens.

Students learn how to overcome challenges, communicate clearly, understand various cultures, appreciate art and literature, know the Christian faith, and exercise servant leadership.

More than 2,300 undergraduate and graduate students are enrolled, and more than 90% receive financial aid.

Where is Concordia?

Concordia is a refreshing alternative to the anonymity of large universities.

The 70-acre hilltop campus is located in Irvine, California, and is one of the safest cities in the United States. The campus is minutes away from Laguna Beach, Newport Beach, and Disneyland. Concordia uses state-of-the-art technologies in buildings like residence halls and classrooms in Robert Alan Grimm Hall. Concordia's technology bridges the gap between tech savvy students and traditional liberal arts studies.

Who is Concordia?

Concordia's professors expect nothing less than the best in the classroom. More than 75% of the faculty holds the top field degree possible so that students receive intense questions, in-depth answers, and

plenty of one-on-one attention. Academic advising helps students graduate in four years.

Bachelor of Arts degrees in 50 majors/minors can be found in the schools of arts and sciences, business and professional studies, Christ College/theology, and education.

Concordia, a member of the Concordia University System of the Lutheran Church Missouri Synod (LCMS), is fully accredited by the Western Association of Schools and Colleges (WASC).

Who are the Concordia Eagles?

Earning 13 national Final Four appearances and 13 National Championship titles in the last seven years, Concordia athletics strives for excellence in Christian character, academic achievement, and team performances.

The 2007 women's volleyball team and 2011 baseball team won the NAIA's Champions of Character Award for overall team conduct.

Why Concordia?

Concordia is a friendly campus and each student becomes an integral part of it.

Activities to choose from include intercollegiate athletics, intramural sports, theater, music, clubs, and bible study. It's all part of a community that is active, caring, inquisitive, healthy, and creative.

CONCORDIA
EAGLES™

Welcome to Concordia University



Faithful to Our Calling

As we begin our 36th academic year, we praise our good and gracious God for His many blessings to Concordia University. Since its founding, Concordia has remained faithful to her calling to serve the church and world by providing excellent academic programs in the context of a Christian, liberal arts education.

We at Concordia remain dedicated to providing all our students opportunities to grow academically and spiritually and to use what they learn to serve faithfully in their respective vocations and to fulfill the Great Commission of Jesus Christ.

We invite you to use this media guide to learn more about what a Concordia education has to offer and then to consider becoming a part of the Concordia family, a family dedicated to glorifying God as we learn and work to serve others.

Kurt J. Krueger
President
Concordia University Irvine

A handwritten signature in black ink that reads "Kurt J. Krueger". The signature is written in a cursive style.

OUR MISSION:

Concordia University Irvine, guided by the Great Commission of Christ Jesus and the Lutheran Confessions, empowers students through the liberal arts and professional studies for lives of learning, service and leadership.



Division II

Concordia University Irvine
is a Division II Candidacy Member

CONCORDIA UNIVERSITY IRVINE EAGLES

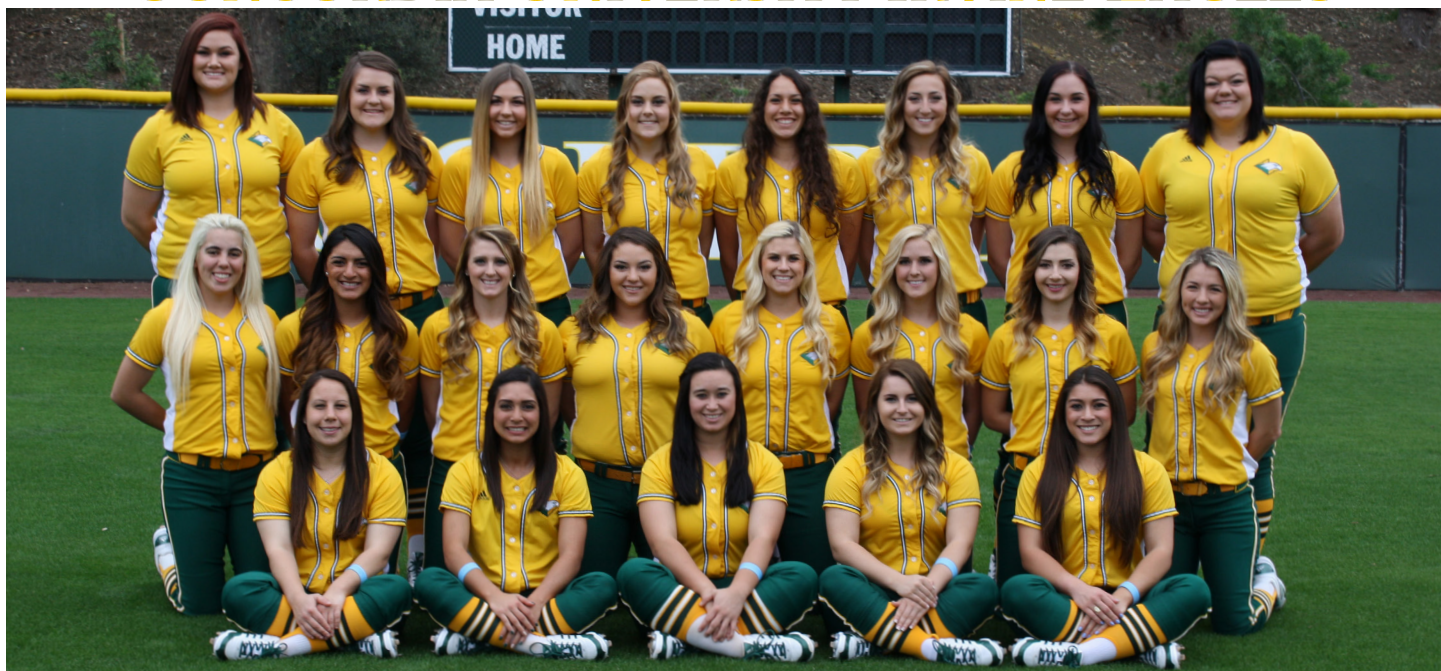

GENERAL INFORMATION

Concordia University
 1530 Concordia West
 Irvine, Calif. 92612-3299
 Enrollment.....2,400
 Founded.....1972
 First Academic Year.....1976
 Nickname.....Eagles
 Colors.....Green and Gold
 Affiliation.....NAIA
 Conference.....Golden State Athletic Conference
 President.....Dr. Kurt Krueger
 Athletics Director.....David Bireline
 Alma Mater (Year).....Seattle Pacific ('82)
 Associate Athletics Director.....Mo Roberson
 Alma Mater (Year).....California Baptist ('05)
 Faculty Athletics Representative.....Curt Cattau
 Athletics Department Phone.....(949) 214-3208

SOFTBALL HISTORY

First Year of Softball.....1983
 All-Time Record.....727-621-1
 All-Time GSAC Record.....262-275
 GSAC Championships.....4 (1990, 2012, 2013, 2014)
 Region Tourney Championships.....2 (2012, 2013)
 NAIA National Tourney App.6 (2006, 2009-2010, 2012-2014)
 NAIA Opening Round Championships.....1 (2013)
 NAIA National Championships.....1 (2013)
 NAIA National Tournament Record.....18-9

HEAD COACH

Crystal Rosenthal
 Phone.....(949) 214-3223
 Alma Mater (Year).....Concordia (CA) (2000)
 Record at Concordia (seasons).....288-68 (7)
 Career Record (seasons).....same
 GSAC Record (seasons).....92-28

ASSISTANT COACHES (YRS AT CUI)

Rose Imbriano (7), Ashley Evans (8), Brittany Pereda (3),
 Shainna Groom (2)

TEAM INFORMATION

2014 Record.....50-7
 2014 GSAC Record (finish).....18-2 (1st)
 NAIA Top 25 Rating (final/low/high).....(10/10/1)
 Winning Streak.....17 (Feb. 2-Mar. 9)
 Losing Streak.....2 (Mar. 9-Mar. 11)
 Home (30-4).....Away (18-2).....Neutral (2-1)
 GSAC Tournament Finish.....Champions
 NAIA Tournament Finish.....Opening Round

MEDIA INFORMATION

Director of Athletic Communications.....Brian Gaul
 Alma Mater (Year).....Montana ('08)
 Office.....949-214-3211
 Email.....brian.gaul@cui.edu
 Website.....www.cuieagles.com
 Twitter.....twitter.com/cuieagles
 Youtube.....www.youtube.com/cuieagles
 Fax.....949-854-6771

Media guide written and designed by Seth Preuss. Cover
 art by Courtney Young and Rose Imbriano. Photos by An-
 gela Duerr, Paul Watson, Sabrina Julius, Brian Gaul

CONCORDIA UNIVERSITY IRVINE EAGLES

2014 NUMERICAL ROSTER

| # | Name | Pos. | B/T | Ht. | Cl. | Hometown/Previous School |
|----|------------------|------|-----|------|-----|--|
| 1 | Megan Feuerstein | IF | R/R | 5-1 | JR | Huntington Beach, CA/Edison HS |
| 2 | Stephanie Coyne | OF | R/R | 5-7 | SR | Huntington Beach, CA/Calvary Chapel HS |
| 3 | Chanele Dresser | OF | L/L | 5-2 | SR | Norwalk, CA/St. Paul HS |
| 4 | BethAnn McCann | RHP | R/R | 5-9 | SO | Anaheim, CA/Loara HS |
| 5 | Alyssa Yglesias | IF | L/R | 5-4 | JR | Santa Ana, CA/Santa Ana College |
| 10 | Lauren Rodriguez | C | R/R | 5-7 | SO | Whittier, CA/Rosary HS |
| 11 | Charlotte Foster | IF | R/R | 5-7 | JR | Orange, CA/Mt. SAC |
| 15 | Grayson Harvey | RHP | R/R | 5-8 | FR | Apple Valley, CA/Apple Valley HS |
| 17 | Brittani McGue | RHP | R/R | 5-8 | SR | Modesto, CA/Modesto Christian HS |
| 19 | Susana Gurney | RHP | R/R | 5-6 | JR | Cypress, CA/Northern Illinois |
| 20 | Ashley Miller | OF | R/R | 5-6 | SR | Torrance, CA/Cerritos College |
| 21 | Cori Fisher | IF | R/R | 6-0 | SO | Reno, NV/Reno HS |
| 22 | Amy Eilefson | IF | R/R | 5-10 | FR | Anaheim, CA/Canyon HS |
| 23 | Marissa Gilbuena | IF | R/R | 5-5 | SO | Aliso Viejo, CA/Saddleback College |
| 24 | Hannah Howell | IF | R/R | 5-3 | JR | Citrus Heights, CA/Del Campo HS |
| 25 | Nicole Chavez | UT | R/R | 5-4 | SO | La Palma, CA/Kennedy HS |
| 27 | Ryann Ferguson | OF | L/L | 5-7 | FR | Yorba Linda, CA/Troy HS |
| 30 | Jasmin Dresser | OF | R/R | 5-2 | JR | Pico Rivera, CA/St. Paul HS |
| 33 | Mckenna Kilgore | C | R/R | 5-5 | FR | Lake Forest, CA/El Toro HS |
| 99 | Stevie Goldstein | RHP | R/R | 6-2 | SR | San Bernardino, CA/Loyola Marymount |

HEAD COACH: Crystal Rosenthal (7th season)

ASSISTANTS: Rose Imbriano (7th season), Ashley Evans (7th season), Brittany Pereda (3rd Season), Shainna Groom (2nd Season)

PRONUNCIATION GUIDE

| | |
|-----------------|--------------|
| Feuerstein..... | Fuhr-Stein |
| Coyne..... | Coin |
| Chanele..... | Shah-nell |
| Yglesias..... | lh-glai-sias |
| Alexa..... | Ah-lex-ah |
| Lavalle..... | La-vell |
| McGue..... | Magoo |
| Eilefson..... | l-lef-son |
| Gilbuena..... | Gull-buena |
| Mckenna..... | Ma-ken-ah |
| Goldstein..... | gold-steen |
| Shainna..... | Shane-a |



CONCORDIA UNIVERSITY IRVINE EAGLES

HEAD COACH CRYSTAL ROSENTHAL



Crystal Rosenthal brings in a record of 288-68 to her seventh campaign as head coach after winning an NAIA National Championship in 2013. She has won three-straight GSAC Regular-Season Championships, two GSAC/Cal-Pac Tournament Championships, a GSAC Tournament Championship, an NAIA National Championship and Opening Round Championship, been voted NAIA Coach of the Year,

and won three-straight GSAC Coach of the Year honors.

In 2013 she led the Eagles to the program's first NAIA National Championship with a 52-3 record. Rosenthal was voted NAIA and GSAC Coach of the Year, becoming the first Concordia softball coach to earn the national award, and garnering her second-straight GSAC COY honor. Her 2013 squad won their second-straight GSAC Championship with a perfect 16-0 conference record and second-straight GSAC/Cal-Pac Conference Tournament Championship. She is currently second all-time in wins and first in winning percentage at .809 on the Concordia career lists. Her 2013 pitching staff set school records in ERA (.63) and strikeouts (445).

Rosenthal's 2012 group won a program-record 56 games against 4 losses, including a mark of 15-1 in Golden State Athletic Conference play. Along the way they won a NAIA softball-record 44-straight games and broke school records in wins, runs scored (482), batting average (.382), hits (606), doubles (105), triples (21), home runs (84), RBI (430), and stolen bases (126). The Eagles pitching staff set a season record in strikeouts (430). Concordia finished the season ranked #6 in the NAIA Polls, and spent six weeks as #1 for the first time in program history. The Eagles won the second GSAC Championship in program history and first in 20 years.

Coach Rosenthal has won at least 40 games in all six of her seasons, including three-straight 50-win seasons. Nobody prior to her arrival had won 50 games in a season. She has coached seven NAIA All-Americans, three GSAC Player and two Pitcher of the Year winners, and 25 All-GSAC selections. Rosenthal coached four NAIA All-Americans in 2012 in Katie Carson, Katie Cotta, Amanda Fama and Jenna Jorgenson. Katie Carson was named the Capital One Academic All-American of the Year. In 2013 she coached three NAIA All-Americans including Katie Cotta, Shainna Groom, and Jasmin Dresser. Cotta was selected NAIA Pitcher of the Year.

She has led her team to the NAIA World Series in four of her first six years.

Rosenthal was promoted to her current post prior to the 2009 season after serving as an Eagles assistant coach for seven years.

Before coaching at Concordia, Rosenthal spent time as the varsity assistant coach at Calvary Chapel High School in Costa Mesa. She also served as head coach for the California Cruisers for 10 years, leading up to 2008.

A four-year player at Concordia, Rosenthal was a team captain for two seasons. She ranks among the top ten in 15 categories for single-season and career marks. Rosenthal posted 151 hits, including 21 doubles and five triples and knocked in 81 runs.

She was inducted into the Concordia Athletics Hall of Fame in 2008 for her career performance on the diamond.

Rosenthal prepped at Valley Christian High School in Bellflower, earning All-CIF and All-State honors as a junior and senior. She was named to the All-Olympic League team all four seasons.

Rosenthal earned her bachelor's in history and political science from Concordia, graduating in 2000, and earned her master's in coaching and athletic administration from Concordia in 2006.

In September of 2012, Rosenthal was named Senior Women's Administrator for Concordia Athletics.



CONCORDIA UNIVERSITY IRVINE EAGLES

COACH ROSE IMBRIANO COACH ASHLEY EVANS



Concordia assistant coach Rose Imbriano recently completed her 6th season with the Eagles. Imbriano has been Rosenthal's top assistant from the beginning and has helped mold a national power. As the team's primary pitching coach, Imbriano has guided the CU hurlers to a season record in strikeouts (445) and team ERA of 0.63. She also works with Concordia's defense and serves as the team's video coordinator.

In 2012, Imbriano guided a pair of All-GSAC pitchers in Katie Cotta and Courtney Young. Cotta was named GSAC pitcher of the year and an NFCA All-American. In 2013 she guided GSAC and NAIA Pitcher of the Year Katie Cotta.

Prior to joining the Concordia coaching staff, Imbriano began her coaching career as head coach for Calvary Chapel High School in Santa Ana, where she led her team to back-to-back CIF titles in 1998 and 1999. Imbriano was 70-14 as a coach and was named CIF Coach of the Year in 1998. Additionally Imbriano served as co-head coach for the California Cruisers Club team from 2001-2009.

A four-year letter winner at the University of Oregon (1992-95), Imbriano played, shortstop and first base, ending her career with 1,200 putouts and 111 assists against just 16 errors for a .988 career fielding percentage.

In her senior year, Imbriano started all 51 games and played 58 of 60 games in her junior year, where her team went 38-22 and advanced to the NCAA Regional at Fresno State.

After winning the Most Improved Oregon Duck Athlete in her freshman campaign Imbriano earned team Defensive MVP honors as a senior. Imbriano was the career record-holder in sacrifices until 2004, and laid down a team-high 19 sac bunts as a junior.

Imbriano prepped at Mater Dei High School in Santa Ana and earned All-Angelus League honors as a shortstop. Imbriano was named MDHS Scarlet Scroll Athlete of the Year in 1991. Imbriano graduated from the University of Oregon in 1995 with a B.A in journalism and later earned her MBA from Concordia University in 2007. Imbriano resides in Fountain Valley.



A three-time All-GSAC selection as a player, Ashley Evans returns for her eighth year on the Concordia softball coaching staff.

Evans played at Concordia from 2004-07, and was named to the All-Conference squad in three seasons, becoming just the second player in school history to do that.

As a 2004 freshman, Evans set the school record with seven triples, and is ranked in career records: at-bats (686), runs (145), hits (247), triples (18), and multi-hit games (75).

Evans earned GSAC and NAIA Scholar-Athlete accolades as a 2006 junior.

She graduated in 2007 with a bachelor of arts in history and a minor in political science.



CONCORDIA UNIVERSITY IRVINE EAGLES

COACH BRITTANY PEREDA COACH SHAINNA GROOM



Brittany Pereda joined the Concordia softball coaching staff prior to the 2013 season as an assistant coach.

Pereda played four seasons at NCAA Division I Loyola Marymount in Los Angeles, CA. She played first base, third base, and designated hitter in her career. She was a National Scholar-Athlete and on the PCSC

Commissioner's Honor Roll all 4 years. She graduated in 2012 with a business degree with a double emphasis on marketing and law.

She attended high school at Orange Lutheran and was the Trinity League Offensive and Defensive Player of the Year.

She is the oldest of four children with two sisters and one brother. Pereda has volunteered with the Giving Children Hope Foundation, Hurricane Katrina Relief Trip, and enjoys country music, reading, and dancing in her spare time.



Shainna Groom joined the Concordia coaching staff in 2014 after playing for the Eagles from 2010-13. With the Eagles she won a GSAC Championship in 2012 and 2013, a GSAC-Cal Pac Tournament Championship in 2012 and 2013, an NAIA National Championship in 2013, was named All-GSAC and Second Team NAIA-American in 2013, and

advanced to the NAIA Softball Championship three times.

With the Eagles Groom was a career .360 hitter with 108 hits, 15 doubles, 14 homers, and 96 RBI. She drew 21 walks as a utility player in four seasons, playing a total of 117 games. She hit two doubles in a game on two occasions in 2013, both against Arizona Christian, and took seven total bases against Biola on April 13, 2013.

She graduated from Concordia in 2013 with a B.A. in liberal studies. She is currently enrolled in the Master's in Coaching and Athletic Administration at Concordia.



2014 Opening Round (Eagles Field, Irvine, CA)



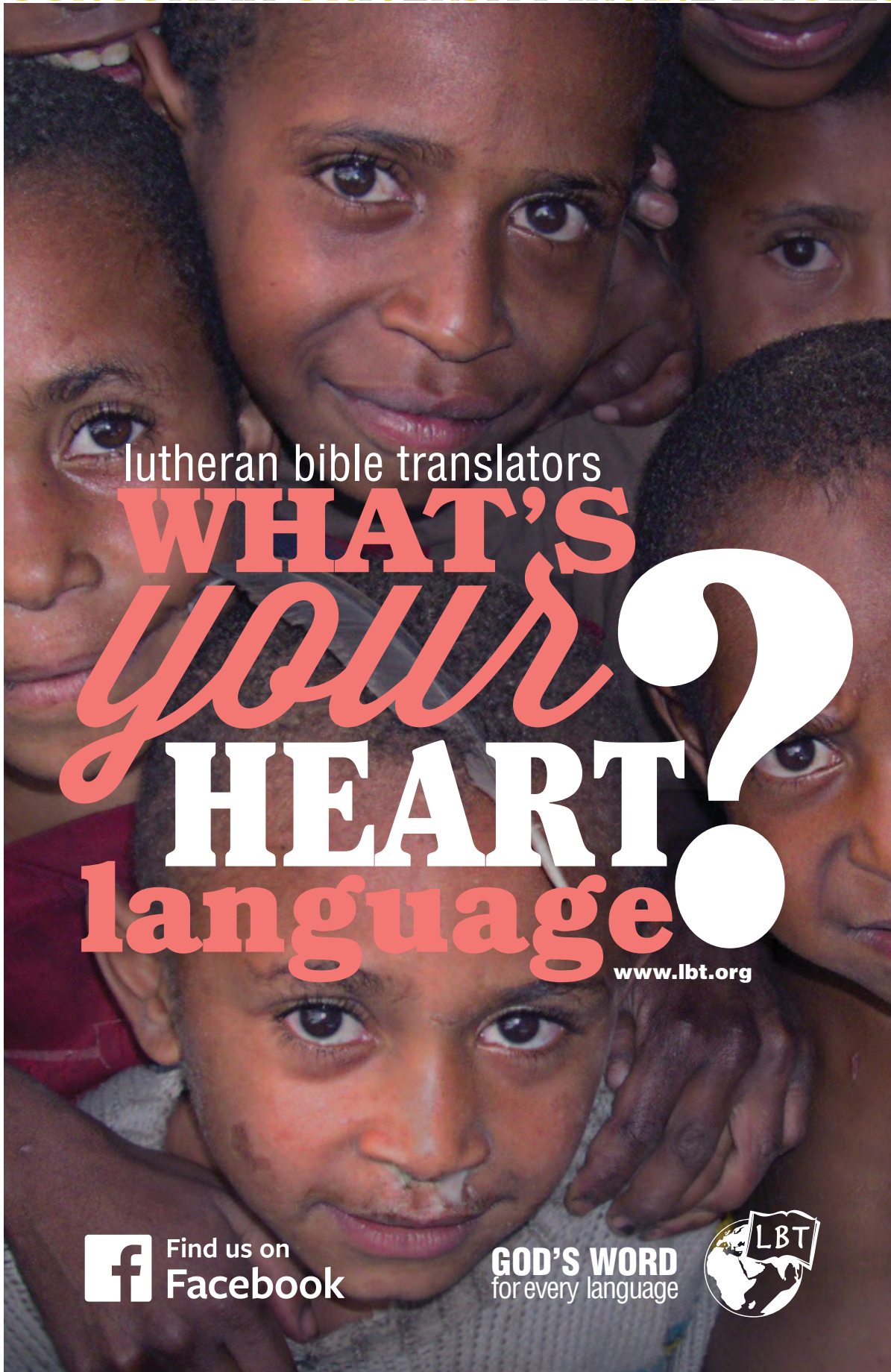

lutheran bible translators

WHAT'S
your
HEART?
language

www.lbt.org

 Find us on
Facebook

GOD'S WORD
for every language



CONCORDIA UNIVERSITY IRVINE EAGLES

MEGAN FEUERSTEIN • #1

JUNIOR • IF • 5-1 • R/R

HUNTINGTON BEACH, CA • EDISON HS



2014: Appeared in 41 games, including 41 starts ... Hit .405 in 126 at-bats with 23 runs, 40 RBI, 14 walks, 14 doubles, two triples, and six home runs ... Went three-for-three with a home run, two RBI, and

a walk against La Sierra (3/9/14).

2013: Appeared in 15 games, including three starts ... Hit .400 with two RBI, a double, a home run, and six runs scored ... Went one-for-two with a home run and two RBI against GSAC foe Arizona Christian (3/23).

HIGH SCHOOL: Graduated from Edison High School in Huntington Beach, CA in 2012...Played two years of varsity softball as a second baseman for coach Josh Musselman and Kendra Rogales...Earned offensive player of the year her sophomore season...Also played basketball as a forward.

OTHER: Born October 21, 1994 to Irwin and Eve Feurestein in Newport Beach, CA...Has one sister (22)...Majoring athletic training...Plans to pursue a career as an athletic trainer...Enjoys going to the beach, reading, dancing, and having a good time.



| Year | avg | gp-gs | ab | r | h | 2b | 3b | hr | rbi | bb | so | sb-att |
|-------|------|-------|-----|----|----|----|----|----|-----|----|----|--------|
| 2013 | .400 | 15-3 | 15 | 6 | 6 | 1 | 0 | 1 | 2 | 3 | 2 | 0-0 |
| 2014 | .405 | 51-41 | 126 | 23 | 51 | 14 | 2 | 6 | 40 | 14 | 4 | 1-2 |
| TOTAL | .404 | 66-44 | 141 | 29 | 57 | 15 | 2 | 7 | 42 | 17 | 6 | 1-2 |



CONCORDIA UNIVERSITY IRVINE EAGLES

STEPHANIE COYNE • #2

SENIOR • OF • 5-7 • R/R

HUNTINGTON BEACH, CA • CALVARY CHAPEL HS



2014: Utilized her red-shirt season.

2013: Appeared in 15 games, including one start ... Hit .400 with one RBI and four stolen bases ... Went one-for-one with an RBI and a

run scored against GSAC foe Arizona Christian (3/23).

2012: Played in 25 games...Hit .571 with four hits and 15 runs scored...Went 5-for-5 on stolen base attempts...Registered two hits in two separate games.

HIGH SCHOOL: Prepped at Calvary Chapel High School in Santa Ana, graduated in 2011 ... Varsity starter for all 4 seasons ... Was named team captain for two seasons ... Earned Team Offensive Player of the Year for 3 seasons ... Earned 1st Team All-League honors for 3 seasons ... Named Team and All-League MVP her junior season ... Batting Avg. over .450 for 3 seasons.

OTHER: Born Mar. 21, 1993 in Long Beach, Calif. to Michael and Evelyne Coyne ... Has one brother (Maximus, 11) and one sister (Melanie, 17) ... Majoring in studio art ... Enjoys eating.



| Year | avg | gp-gs | ab | r | h | 2b | 3b | hr | rbi | bb | so | sb-att |
|-------|------|-------|----|----|---|----|----|----|-----|----|----|--------|
| 2012 | .571 | 25-1 | 7 | 15 | 4 | 0 | 0 | 0 | 2 | 0 | 0 | 5-5 |
| 2013 | .400 | 15-1 | 5 | 10 | 2 | 0 | 0 | 0 | 1 | 0 | 2 | 4-4 |
| TOTAL | .500 | 40-2 | 12 | 25 | 6 | 0 | 0 | 0 | 3 | 0 | 2 | 9-9 |



CONCORDIA UNIVERSITY IRVINE EAGLES

CHANELE DRESSER • #3

SENIOR • OF • 5-2 • L/L

NORWALK, CA • ST. PAUL HS



2014: Appeared in 53 games, all in the starting lineup ... Hit .286 in 119 at-bats with 26 runs, nine RBI, eight walks, three doubles, one triple, and 10 stolen bases ... Went two-for-four with two runs scored and a double against Antelope Valley (3/25/14).

OTHER: Born August 5, 1993 to Paul and Tara Dresser...Sister, Jasmin, 19, also plays for Concordia...Majoring in athletic training...Plans to pursue a career in physical therapy after graduation.



2013: Appeared in 36 games, including 34 starts ... Hit .325 with 31 runs, nine RBI, and drew 11 walks ... Led the team with 18 stolen bases ... Ranked 49th in total steal attempts (22) ... Went two-for-two with a walk and an RBI with two runs scored against La Sierra (2/22).

2012: Started 55 of 56 games played...Hit .387 with six doubles and one triple...Drove in 18 runs, had 63 hits, and had 18 stolen bases...Posted 19 multi-hit games...Ranked 24th nationally in Total Runs Scored (55).

HIGH SCHOOL: Graduated from St. Paul High School in Santa Fe Springs, CA in 2011...Played four years varsity softball for Coach Arrgot...Was team captain junior and senior seasons...Was First Team All-League last three years...Was Scholar-Athlete all four years...Senior year was Offensive Player of the Year, Rotary Club All-Star, and Senior Athlete of the Year...Junior season was Defensive Player of the Year...Member of American Athletics club team...Also played volleyball and basketball.

| Year | avg | gp-gs | ab | r | h | 2b | 3b | hr | rbi | bb | so | sb-att |
|-------|------|---------|-----|-----|-----|----|----|----|-----|----|----|--------|
| 2012 | .387 | 56-55 | 163 | 55 | 63 | 6 | 1 | 0 | 18 | 16 | 10 | 18-20 |
| 2013 | .325 | 36-34 | 83 | 31 | 27 | 0 | 0 | 0 | 9 | 11 | 8 | 18-22 |
| 2014 | .286 | 53-53 | 119 | 26 | 34 | 3 | 1 | 0 | 9 | 8 | 8 | 10-13 |
| TOTAL | .340 | 145-142 | 365 | 112 | 124 | 9 | 2 | 0 | 36 | 35 | 26 | 46-55 |



CONCORDIA UNIVERSITY IRVINE EAGLES

BETHANN MCCANN • #4

SOPHOMORE • RHP • 5-9 • R/R

ANAHEIM, CA • LOARA HS



2014: 3-0 in 10 appearances, including five as the starter, with a 2.33 ERA in 27.0 innings pitched ... Dealt 16 strikeouts and five walks ... Struck out five with a 1.40 ERA in five innings against La Si-

erra (2/2/14).

HIGH SCHOOL: Prepped at Loara (Calif.) High School, graduating in 2013... Played varsity softball for three years and was team captain for two years.

OTHER: Born on December 13, 1994 in Anaheim, CA to AnnMarie McCann... Has two brothers (21, 24). Majoring in biology... Professional goal after graduation is to go to UC Davis and join the vet program... Enjoys taking care of animals and her nephews.



| Year | era | w-l | app | qs | cg | sho | sv | ip | h | r | er | bb | so |
|-------|------|-----|-----|----|----|-----|----|------|----|---|----|----|----|
| 2014 | 2.33 | 3-0 | 10 | 5 | 2 | 1/4 | 0 | 27.0 | 19 | 9 | 7 | 5 | 16 |
| TOTAL | 2.33 | 3-0 | 10 | 5 | 2 | 1/4 | 0 | 27.0 | 19 | 9 | 7 | 5 | 16 |



CONCORDIA UNIVERSITY IRVINE EAGLES

LAUREN RODRIGUEZ • #10

SOPHOMORE • C • 5-7 • R/R

WHITTIER, CA • ROSARY HS



2014: Appeared in 26 games, including six in the starting lineup ... Hit .242 in 33 at-bats with four runs, five RBI, and three walks ... Went two-for-two with a run scored, two RBI, and a walk against La Sierra

(2/2/14).

HIGH SCHOOL: Prepped at Rosary (Calif.) High School in Fullerton, CA, graduating in 2013... Played varsity softball for three years.

OTHER: Born on August 26, 1995 in Fullerton, CA to Miguel and Debra Rodriguez... Has a brother (Bryan, 23)... Majoring in biology... Professional goal after graduation is to become a nurse practitioner... Enjoys spending time with family and friends.



| Year | avg | gp-gs | ab | r | h | 2b | 3b | hr | rbi | bb | so | sb-att |
|-------|------|-------|----|---|---|----|----|----|-----|----|----|--------|
| 2014 | .242 | 26-6 | 33 | 4 | 8 | 0 | 0 | 0 | 5 | 3 | 5 | 1-1 |
| TOTAL | .242 | 26-6 | 33 | 4 | 8 | 0 | 0 | 0 | 5 | 3 | 5 | 1-1 |



CONCORDIA UNIVERSITY IRVINE EAGLES

BRITTANI MCGUE • #17

JUNIOR • RHP • 5-8 • R/R

MODESTO, CA • MODESTO CHRISTIAN HS



2014: 23-3 in 34 appearances, including 25 as the starter, with a 1.85 ERA in 170.2 innings pitched ... Dealt 128 strikeouts and 64 walks ... Threw a complete game and struck out nine with a 0.00 ERA against GSAC opponent William Jessup

(3/13/14) ... Ranked 6th nationally in saves (4), 8th in opponents' batting average (.176), 8th in hits/game (4.4), and 10th in wins (23).

2013: Named Capital One Academic All-District ... Appeared in 17 games, including 12 starts ... Was 10-0 with four shutouts and a 1.16 ERA ... Pitched 72.2 innings ... Fanned 64 while only walking 17 ... Ranked sixth in ERA (1.16), sixth in Total Runs Allowed (15), 10th in Total Earned Runs Allowed (12), 25th in Opponents' Batting Average (.194), 29th in Total Hits Allowed (54), and 39th in Hits Allowed per Nine (6.69) ... Fanned nine in seven innings with a 0.00 ERA while walking two and allowing three hits against Concordia (MN) (3/1).

2012: 10-2 with a 1.44 ERA...Logged 68.0 innings pitched...Fanned 59 and allowed 25 walks...Had eight strikeouts against Trinity International (3/3)... Ranked seventh nationally in Total Hits Allowed (46) and 10th in Total Runs Allowed (21).

HIGH SCHOOL: Prepped at Modesto Christian High

School, graduating in 2011 ... Competed on the varsity softball team for four seasons ... Named team captain for two seasons ... Earned First Team All-League honors for three seasons ... Named team MVP for two seasons.

OTHER: Born Jan. 19, 1993 in Modesto, Calif. to Denis and Sherri McGue ... Has one sister (21) ... Father, Denis, played baseball for St. Mary's University ... Majoring in biology with a pre-med emphasis and a minor in chemistry ... Plans to attend medical school after graduating ... Enjoys photography.



| Year | era | w-l | app | gs | cg | sho | sv | ip | h | r | er | bb | so |
|-------|------|------|-----|----|----|-------|----|-------|-----|----|----|-----|-----|
| 2012 | 1.85 | 10-2 | 17 | 10 | 7 | 1/2 | 3 | 68.0 | 46 | 21 | 14 | 25 | 59 |
| 2013 | 1.49 | 10-0 | 17 | 12 | 7 | 4/5 | 0 | 72.2 | 54 | 15 | 12 | 17 | 64 |
| 2014 | 1.85 | 23-3 | 34 | 25 | 16 | 8/4 | 4 | 170.2 | 108 | 42 | 35 | 64 | 128 |
| TOTAL | 1.76 | 43-5 | 68 | 47 | 30 | 13/11 | 7 | 311.1 | 208 | 78 | 61 | 106 | 251 |



CONCORDIA UNIVERSITY IRVINE EAGLES

SUSANA GURNEY • #19

JUNIOR • RHP • 5-9 • R/R

CYPRESS, CA • NORTHERN ILLINOIS



2014: 5-2 in 13 appearances, including six as the starter, with a 3.57 ERA in 35.1 innings pitched ... Dealt 23 strikeouts and 17 walks ... Threw a complete game and struck out nine with a 0.00 ERA against Antelope Valley (3/25/14).

ley (3/25/14).

NIU: Attended Northern Illinois University in DeKalb, IL for a year (2012-2013)... Played softball as a pitcher.

HIGH SCHOOL: Prepped at Pacifica (Calif.) High School in Garden Grove, CA, graduating in 2012... Played varsity softball for three years as a pitcher.

OTHER: Born on Feb. 13, 1994 in Anaheim, CA to Evan and Sandra Gurney... Majoring in business with an emphasis in marketing... Professional goal after graduation is to be involved in fashion merchandising... Enjoys spending time with her team and friends.



| Year | era | w-l | app | gs | cg | sho | sv | ip | h | r | er | bb | so |
|-------|------|-----|-----|----|----|-----|----|------|----|----|----|----|----|
| 2014 | 3.57 | 5-2 | 13 | 6 | 2 | 2/2 | 0 | 35.1 | 34 | 22 | 14 | 17 | 23 |
| TOTAL | 3.57 | 5-2 | 13 | 6 | 2 | 2/2 | 0 | 35.1 | 34 | 22 | 14 | 17 | 23 |



CONCORDIA UNIVERSITY IRVINE EAGLES

ASHLEY MILLER • #20

SENIOR • OF • 5-6 • R/R

TORRANCE, CA • CERRITOS COLLEGE



2014: Appeared in 29 games ... Hit .250 in four at-bats with 12 runs, one RBI and a walk ... Went one-for-two with a run scored against NYU Poly (3/17/14).



CERRITOS: Attended

Cerritos College in Norwalk, CA for a year (2013)... Played softball as a shortstop.

NORTH PLATTE: Attended North Platte Community College in Nebraska for a year (2012)... Played softball as a shortstop.

HIGH SCHOOL: Prepped at West Torrance (Calif.) High School, graduating in 2011... Played varsity softball and soccer for three years.

OTHER: Born on July 17, 1993 to Randy and Cathy Miller... Has a brother (Shane, 28) and a sister (Belinda, 24)... Majoring in communication... Professional goal after graduation is to become a sports broadcaster... Enjoys riding dirt bikes.

| Year | avg | gp-gs | ab | r | h | 2b | 3b | hr | rbi | bb | so | sb-att |
|-------|------|-------|----|----|---|----|----|----|-----|----|----|--------|
| 2014 | .250 | 29-0 | 4 | 12 | 1 | 0 | 0 | 0 | 1 | 1 | 0 | 2-2 |
| TOTAL | .250 | 29-0 | 4 | 12 | 1 | 0 | 0 | 0 | 1 | 1 | 0 | 2-2 |



CONCORDIA UNIVERSITY IRVINE EAGLES

CORI FISHER • #21

SOPHOMORE • IF • 6-0 • R/R

RENO, NV • RENO HS



2014: Appeared in 26 games, including 18 in the starting lineup ... Hit .294 in 51 at-bats with five runs, 13 RBI, seven walks, three doubles, and two home runs ... Went two-for-three with a home run and an RBI against Tennessee Wesleyan (3/9/14).

ter graduation is to work in the criminal justice field... Enjoys watching football, taking her dog to the dog beach, watching the Dodgers, and being with family.



ennessee Wesleyan (3/9/14).

HIGH SCHOOL: Prepped at Reno (Nevada) High School, graduating in 2013... Played varsity softball for four years and was team captain for two years... Earned First Team All-League freshman season, First Team All-League and First Team All-Region sophomore season, First Team All-League, First Team All-Region, and First Team All-State junior season, and First Team All-League and First Team All-Region senior season.

OTHER: Born on March 15, 1995 in Reno, Nevada to Jack and Keri Fisher... Has two sisters (Calli, 25, and Kristin, 23)... Cousin, Alicia Hogl, played softball at University of Ohio... Majoring in behavioral science with an emphasis in sociology... Professional goal af-

| Year | avg | gp-gs | ab | r | h | 2b | 3b | hr | rbi | bb | so | sb-att |
|-------|------|-------|----|---|----|----|----|----|-----|----|----|--------|
| 2014 | .294 | 26-18 | 51 | 5 | 15 | 3 | 0 | 2 | 13 | 7 | 5 | 0-0 |
| TOTAL | .294 | 26-18 | 51 | 5 | 15 | 3 | 0 | 2 | 13 | 7 | 5 | 0-0 |



CONCORDIA UNIVERSITY IRVINE EAGLES

HANNAH HOWELL • #24

JUNIOR • INF • 5-3 • R/R

CITRUS HEIGHTS, CA • DEL CAMPO HS



2014: The only returner to start in all 57 games ... Hit .320 in 178 at-bats with 51 runs, 45 RBI, nine walks, seven doubles, two triples, 12 home runs, and a team-best 17 stolen bases ... Went two-for-four with a home run and four

RBI against CSU San Marcos (2/15/14) ... Ranked 5th in Total Assists (146).

2013: Named a member of the NAIA All-Championship team ... Appeared in 53 games, including 51 starts ... Hit .359 with 10 doubles, eight homers, and 42 RBI ... Scored 35 runs, stole 13 bases, and drew eight walks ... Went three-of-three with a homer, four RBI, and a run scored against GSAC foe Hope International (4/5).

HIGH SCHOOL: Graduated from Del Campo High School in Fair Oaks, CA...Played three years of varsity for coach Sharon Props as a short stop...Named captain her senior and junior seasons...Earned All-City Del Campo High School Athlete of the Year, Second Team All-Metro, and second place in sections her senior season..Earned First Team All-League her junior season.

OTHER: Born Dec. 26, 1993 to Frank and Kasey Howell in Sacramento, CA...Has one sister (16)...Communication major with marketing minor...Plans to work in public relations...Enjoys outdoor activities and Netflix.



| Year | avg | gp-gs | ab | r | h | 2b | 3b | hr | rbi | bb | so | sb-att |
|-------|------|---------|-----|----|-----|----|----|----|-----|----|----|--------|
| 2013 | .359 | 53-51 | 131 | 35 | 47 | 10 | 0 | 8 | 42 | 8 | 19 | 13-15 |
| 2014 | .320 | 57-57 | 178 | 51 | 57 | 7 | 2 | 12 | 45 | 9 | 27 | 17-18 |
| TOTAL | .337 | 110-108 | 309 | 86 | 104 | 17 | 2 | 20 | 87 | 17 | 46 | 30-33 |



CONCORDIA UNIVERSITY IRVINE EAGLES

NICOLE CHAVEZ • #25

SOPHOMORE • UT • 5-4 • R/R

LA PALMA, CA • KENNEDY HS



2014: Appeared in 35 games, including 27 in the starting lineup ... Hit .274 in 62 at-bats with 18 runs, 13 RBI, seven walks, one double, and three home runs ... Went two-for-four with two home runs against Claremont-Mudd-Scripps (2/8/14).



HIGH SCHOOL: Prepped at Kennedy (Calif.) High School, graduating in 2013... Played varsity softball for four years... Earned Second Team All-League sophomore season, First Team All-League junior season, and First Team All-League and the "Slugger" Award senior season.

OTHER: Born on May 14, 1995 in Whittier, CA to Roger and Danielle Chavez... Has two brothers (Jerad, 25, Nathan, 8) and one sister (Megan, 21)... Majoring in business marketing... Professional goal after graduation is to become a VP of Marketing... Enjoys snowboarding and photography.

| Year | avg | gp-gs | ab | r | h | 2b | 3b | hr | rbi | bb | so | sb-att |
|-------|------|-------|----|----|----|----|----|----|-----|----|----|--------|
| 2014 | .274 | 35-27 | 62 | 18 | 17 | 1 | 0 | 3 | 13 | 7 | 7 | 1-2 |
| TOTAL | .274 | 35-27 | 62 | 18 | 17 | 1 | 0 | 3 | 13 | 7 | 7 | 1-2 |



CONCORDIA UNIVERSITY IRVINE EAGLES

JASMIN DRESSER • #30

JUNIOR • OF • 5-2 • R/R

PICO RIVERA, CA • ST. PAUL HS



2014: Appeared in 31 games, including 21 in the starting lineup ... Hit .164 in 55 at-bats with 14 runs, seven RBI, seven walks, one double, and one home run ... Went two-for-three with a run scored and an RBI against Tennes-

see Wesleyan (3/3/14).
Chanele, also plays on the Concordia University, Irvine softball team as a sophomore...Majoring in athletic training...Plans to pursue a career to be an athletic trainer...Enjoys reading, listening to music, taking spontaneous trips to places, watching movies with friends and family, and doing make up.



see Wesleyan (3/3/14).

2013: Named NAIA All-American Honorable Mention, All-GSAC, and the 2013 GSAC Player of the Year ... Hit .443 with 10 doubles, three homers, and 24 RBI ... Scored 20 runs and drew seven walks ... Went three-for-three with a homer, a double, three RBI, and two runs scored against GSAC foe Hope International (3/12).

HIGH SCHOOL: Graduated from St. Paul High School in Santa Fe Springs in 2012...Played three years of varsity softball as an outfielder for coach Craig Worthington...Earned First Team All-League her junior season...Made varsity as a freshman starter...Also played three years of varsity volleyball as a outside hitter and named captain her senior season.

OTHER: Born Sep. 3, 1994 to Paul and Tara Dresser in La Habra, CA...Has one sister (Chanele,20)...Sister,

| Year | avg | gp-gs | ab | r | h | 2b | 3b | hr | rbi | bb | so | sb-att |
|-------|------|-------|-----|----|----|----|----|----|-----|----|----|--------|
| 2013 | .443 | 40-31 | 88 | 20 | 39 | 10 | 0 | 3 | 24 | 7 | 9 | 3-8 |
| 2014 | .164 | 31-21 | 55 | 14 | 9 | 1 | 0 | 1 | 7 | 7 | 8 | 2-3 |
| TOTAL | .336 | 71-52 | 143 | 34 | 48 | 11 | 0 | 4 | 31 | 14 | 17 | 5-11 |



CONCORDIA UNIVERSITY IRVINE EAGLES

STEVIE GOLDSTEIN • #99

SENIOR • RHP • 6-2 • R/R

SAN BERNARDINO, CA • LOYOLA MARYMOUNT



2014: 19-2 in 23 appearances, including 21 as the starter, with a 1.32 ERA in 130.0 innings pitched ... Dealt 52 strikeouts and 12 walks ... Threw a complete game and struck out six with a 0.00 ERA against Tennessee Wesleyan (3/3/14) ... Ranked

is to become a book editor and broadcast journalist... Enjoys reading, hanging out with friends and family, and the beach.

1st in Walks/game (0.65), 4th in ERA (1.02), 7th in Total Runs Allowed (26), and 7th in Earned Runs Allowed (19).

LMU: Attended Loyola Marymount University, CA for two years (2010-2012)... Played softball as a pitcher.

HIGH SCHOOL: Prepped at Aquinas (Calif.) High School in San Bernardino, graduating in 2010... Played varsity softball for three years, basketball for four years, and was team captain for two years... Earned All-CIF, All-County, and All-League sophomore year, All-CIF, All-County, All-League, and MVP of Christian League junior season, and All-CIF, All-League, MVP Christian League senior season.

OTHER: Born on May 13, 1992 in San Bernardino, CA to Tami Goldstein Sam Goldstein who passed away in 2010... Majoring in communication... Professional goal after graduation



| Year | era | w-l | app | gs | cg | sho | sv | ip | h | r | er | bb | so |
|-------|------|------|-----|----|----|-----|----|-------|-----|----|----|----|----|
| 2014 | 1.32 | 19-2 | 23 | 21 | 13 | 8/2 | 1 | 130.0 | 111 | 26 | 19 | 12 | 52 |
| TOTAL | 1.32 | 19-2 | 23 | 21 | 13 | 8/2 | 1 | 130.0 | 111 | 26 | 19 | 12 | 52 |



CONCORDIA UNIVERSITY IRVINE EAGLES

ALYSSA YGLESIAS • #5

JUNIOR • IF • 5-4 • L/R

SANTA ANA, CA • SANTA ANA COLLEGE



SANTA ANA COLLEGE: Santa Ana College, Santa Ana CA...Softball second base 2013-2104.

HIGH SCHOOL: Attended Mater Dei High School, In Santa Ana CA graduating in 2012.. Played varsity softball for all four years as a second baseman and received multiple honors... Rookie of the year in 2009 and first place in conference... MVP in the Corona Santiago tournament in 2010, First Team All-League in 2010 and 2011, finishing her high school career as a two-year varsity captain, receiving the Golden Glove award in 2012.

OTHER: Born May 14, 1994 in Orange, CA to Joe and Tina Yglesias..Has a brother Joe (19) and two sisters Megan (13) Denise (25)... Majoring in communications... Plans to start a teen suicide awareness organization.. When Alyssa is not on the field she enjoys spending time with her little sister.

CHARLOTTE FOSTER • #11

JUNIOR • IF • 5-7 • R/R

ORANGE, CA • MT. SAC

MT. SAC: Attended Mt. San Antonio junior college in Walnut, CA from 2012-2014 where she played first base...Receiving multiple honors such as NFCA First Team All-American, All-Tournament Team, All-State Team, SCC First Team All-Conference, SCC Player of the Week multiple times in her collegiate career.

HIGH SCHOOL: Attended Murrieta Valley High School in Murrieta, CA graduating in 2011... Was a four-year varsity athlete as a shortstop...As a freshmen she received Second Team All-League and was named the rookie of the year... In 2009-2011 from sophomore to senior year she was on First Team All-League.

OTHER: Born Feb. 16, 1993 to Dave and Susan Foster.. She has one brother Donnie (29).. Majoring in exercise sports science ... When Charlotte isn't playing softball she enjoys hiking, swimming, and snowboarding.



CONCORDIA UNIVERSITY IRVINE EAGLES



GRAYSON HARVEY • #15

FRESHMAN • RHP • 5-8 • R/R
APPLE VALLEY, CA • APPLE VALLEY HS

HIGH SCHOOL: Attended Apple Valley High School in Apple Valley, CA graduating in 2014... Played four years of varsity softball as a pitcher... As a freshmen she received First Team All-League and came in first in the Mojave River League... As a sophomore and a senior she received First Team All-League... In 2014 her senior year she received pitcher of the year and graduated with academic honors.

OTHER: Born Aug. 13, 1993 to Jim and Jolyn Harvey... Majoring in exercise sports science with emphasis in rehabilitation... She plans on becoming a physical therapist for professional athletes when she graduates.. When Grayson isn't on the softball field she enjoys drawing, yoga and going to the beach.

AMY EILEFSON • #22

FRESHMAN • IF • 5-10 • R/R
ANAHEIM, CA • CANYON HS

HIGH SCHOOL: Attended Canyon High School in Anaheim, CA graduating in 2014... Played four years of varsity softball as first baseman.

OTHER: Born June 1, 1996 to Ken and Sarah Eilefson... She has two brothers and one sister.. Majoring in psychology... When she graduates she plans on becoming a psychologist.



MARISSA GILBUENA • #23

SOPHOMORE • IF • 5-5 • R/R
ALISO VIEJO, CA • SADDLEBACK COLLEGE

JUNIOR COLLEGES: Attended Golden West and Saddleback college from 2012-2014 as a short stop.

HIGH SCHOOL: Attended Aliso Niguel High School in Aliso Viejo, CA, graduating in 2012... She played varsity basketball for one year and varsity softball for four years.. receiving multiple honors such as South County League Champs in 2009, outstanding athletic achievement award, defensive player of the year, First Team All-League, and Second Team All-County in 2010, and in 2012 received most valuable player of the year.

OTHER: Born Jan. 12, 1994 to Raymond and Jackie Gibuena... Has a brother Joe (25) and two sisters Angie (43) and Elisabeth (35)... Majoring in biology she plans to attend veterinary school at UC Davis after she graduates... When Marissa is not on the softball field she enjoys skateboarding, snowboarding, surfing, and spending time with her friends and family.



CONCORDIA UNIVERSITY IRVINE EAGLES

RYANN FERGUSON • #27

FRESHMAN • OF • 5-7 • L/L

YORBA LINDA, CA • TROY HS

HIGH SCHOOL: Attended Troy High School in Fullerton, CA graduating in 2014... Played varsity softball all four years at Troy as a centerfielder... 2011/2012 made Second Team All-League... 2013/2014 was the varsity captain receiving First Team All-League, coaches' award, and defensive player of the year in 2014.

OTHER: Born Aug. 22, 1996 to Rick and Natalie Ferguson.. She has three brothers 21,15, and 12 years old.. Majoring in exercise sports science.. Plans to become a nurse... When Ryann isn't on the field she enjoys making art, fishing, and photography.



MCKENNA KILGORE • #33

FRESHMAN • C • 5-5 • R/R

LAKE FOREST, CA • EL TORO HS

HIGH SCHOOL: Attended El Toro High School in Lake Forest, CA graduating in 2014... Played varsity softball for three years as a Charger as a catcher and outfielder.

OTHER: Born Nov. 8, 1996 to Ken and Machel... She has two sisters Emma and Kendle (11)... Majoring in athletic training and plans to be an athletic trainer after she graduates.



CONCORDIA UNIVERSITY IRVINE EAGLES

The Automated ScoreBook Overall Statistics for Concordia (CA) (Final) (All games Sorted by Batting avg)

Record: 50-7 Home: 30-4 Away: 18-2 Neutral: 2-1 GSAC: 18-2

| Player | avg | gp-gs | ab | r | h | 2b | 3b | hr | rbi | tb | slg% | bb | hp | so | gdp | ob% | sf | sh | sb-att | po | a | e | fld% |
|----------------------|------|-------|------|-----|-----|----|----|----|-----|-----|------|-----|----|-----|-----|------|----|----|--------|------|-----|----|-------|
| 16 JORGENSEN, Jenna | .479 | 57-57 | 163 | 69 | 78 | 15 | 5 | 16 | 68 | 151 | .926 | 31 | 4 | 13 | 0 | .562 | 3 | 1 | 9-12 | 83 | 135 | 15 | .936 |
| 22 MERJANO, Annette | .437 | 55-55 | 151 | 49 | 66 | 11 | 1 | 15 | 70 | 124 | .821 | 16 | 15 | 14 | 1 | .519 | 5 | 2 | 7-11 | 455 | 14 | 11 | .977 |
| 1 FEUERSTEIN, Megan | .405 | 51-41 | 126 | 23 | 51 | 14 | 2 | 6 | 40 | 87 | .690 | 14 | 2 | 4 | 2 | .465 | 2 | 1 | 1-2 | 58 | 82 | 4 | .972 |
| 6 SHIOTANI, Kristen | .362 | 38-14 | 47 | 14 | 17 | 3 | 1 | 0 | 11 | 22 | .468 | 4 | 2 | 9 | 0 | .434 | 0 | 3 | 3-4 | 4 | 0 | 0 | 1.000 |
| 5 DEBAUN, Caitrin | .360 | 57-57 | 161 | 51 | 58 | 22 | 2 | 4 | 26 | 96 | .596 | 37 | 7 | 14 | 1 | .495 | 1 | 4 | 7-13 | 24 | 2 | 1 | .963 |
| 24 HOWELL, Hannah | .320 | 57-57 | 178 | 51 | 57 | 7 | 2 | 12 | 45 | 104 | .584 | 9 | 0 | 27 | 0 | .347 | 3 | 7 | 17-18 | 80 | 146 | 17 | .930 |
| 21 FISHER, Cori | .294 | 26-18 | 51 | 5 | 15 | 3 | 0 | 2 | 13 | 24 | .471 | 7 | 1 | 5 | 0 | .390 | 0 | 2 | 0-0 | 33 | 0 | 0 | 1.000 |
| 15 CRAIG, Emily | .293 | 57-57 | 140 | 31 | 41 | 4 | 0 | 9 | 36 | 72 | .514 | 31 | 9 | 14 | 0 | .443 | 3 | 5 | 1-1 | 220 | 28 | 1 | .996 |
| 3 DRESSER, Chanele | .286 | 53-53 | 119 | 26 | 34 | 3 | 1 | 0 | 9 | 39 | .328 | 8 | 2 | 8 | 0 | .338 | 1 | 9 | 10-13 | 44 | 1 | 3 | .938 |
| 25 CHAVEZ, Nicole | .274 | 35-27 | 62 | 18 | 17 | 1 | 0 | 3 | 13 | 27 | .435 | 7 | 1 | 7 | 1 | .352 | 1 | 1 | 1-2 | 33 | 42 | 8 | .904 |
| 14 MARSHALL, Hattie | .262 | 25-12 | 42 | 5 | 11 | 2 | 0 | 2 | 9 | 19 | .452 | 2 | 2 | 7 | 2 | .326 | 0 | 0 | 0-0 | 0 | 1 | 0 | 1.000 |
| 20 MILLER, Ashley | .250 | 29-0 | 4 | 12 | 1 | 0 | 0 | 0 | 1 | 1 | .250 | 1 | 0 | 0 | 0 | .400 | 0 | 0 | 2-2 | 2 | 4 | 0 | 1.000 |
| 23 TURNER, Kati | .250 | 12-0 | 4 | 3 | 1 | 0 | 0 | 0 | 0 | 1 | .250 | 0 | 0 | 2 | 0 | .250 | 0 | 0 | 1-2 | 3 | 0 | 1 | .750 |
| 10 RODRIGUEZ, Lauren | .242 | 26-6 | 33 | 4 | 8 | 0 | 0 | 0 | 5 | 8 | .242 | 3 | 1 | 5 | 0 | .324 | 0 | 0 | 1-1 | 10 | 1 | 0 | 1.000 |
| 8 PRENTICE, Rachel | .228 | 51-38 | 114 | 22 | 26 | 6 | 1 | 2 | 13 | 40 | .351 | 6 | 1 | 10 | 1 | .270 | 1 | 1 | 4-5 | 25 | 4 | 1 | .967 |
| 30 DRESSER, Jasmin | .164 | 31-21 | 55 | 14 | 9 | 1 | 0 | 1 | 7 | 13 | .236 | 7 | 5 | 8 | 2 | .313 | 0 | 0 | 2-3 | 13 | 3 | 0 | 1.000 |
| 9 LAVALLE, Alexa | .000 | 11-0 | 1 | 5 | 0 | 0 | 0 | 0 | 0 | 0 | .000 | 0 | 0 | 0 | 0 | .000 | 0 | 0 | 0-0 | 3 | 2 | 0 | 1.000 |
| 19 GURNEY, Susana | .000 | 13-6 | 0 | 0 | 0 | 0 | 0 | 0 | 0 | 0 | .000 | 0 | 0 | 0 | 0 | .000 | 0 | 0 | 0-0 | 0 | 11 | 2 | .846 |
| 99 GOLDSTEIN, Stevie | .000 | 23-21 | 0 | 0 | 0 | 0 | 0 | 0 | 0 | 0 | .000 | 0 | 0 | 0 | 0 | .000 | 0 | 0 | 0-0 | 2 | 39 | 0 | 1.000 |
| 17 MCGUE, Brittani | .000 | 34-25 | 0 | 0 | 0 | 0 | 0 | 0 | 0 | 0 | .000 | 0 | 0 | 0 | 0 | .000 | 0 | 0 | 0-0 | 7 | 33 | 1 | .976 |
| 4 MCCANN, BethAnn | .000 | 10-5 | 0 | 0 | 0 | 0 | 0 | 0 | 0 | 0 | .000 | 0 | 0 | 0 | 0 | .000 | 0 | 0 | 0-0 | 2 | 3 | 0 | 1.000 |
| Totals | .338 | 57 | 1451 | 402 | 490 | 92 | 15 | 72 | 366 | 828 | .571 | 183 | 52 | 147 | 10 | .425 | 20 | 36 | 66-89 | 1101 | 551 | 65 | .962 |
| Opponents | .201 | 57 | 1361 | 101 | 274 | 34 | 1 | 11 | 89 | 343 | .252 | 99 | 27 | 220 | 17 | .269 | 1 | 19 | 12-25 | 1022 | 391 | 93 | .938 |

LOB - Team (319), Opp (306). DPs turned - Team (27), Opp (23). IBB - Team (3), JORGENSEN 2, MERJANO 1, Opp (1). Picked off - DEBAUN 2, CRAIG 1, DRESSER, C. 1, FISHER 1.

(All games Sorted by Earned run avg)

| Player | era | w-l | app | gs | cg | sho | sv | ip | h | r | er | bb | so | 2b | 3b | hr | b/avg | wp | hp | bk | sfa | sha |
|----------------------|------|------|-----|----|----|------|----|-------|-----|-----|-----|-----|-----|----|----|----|-------|----|----|----|-----|-----|
| 14 MARSHALL, Hattie | 0.00 | 0-0 | 3 | 0 | 0 | 0/2 | 0 | 4.0 | 2 | 2 | 0 | 1 | 1 | 1 | 0 | 0 | .133 | 0 | 1 | 0 | 0 | 0 |
| 99 GOLDSTEIN, Stevie | 1.32 | 19-2 | 23 | 21 | 13 | 8/2 | 1 | 130.0 | 111 | 26 | 19 | 12 | 52 | 11 | 1 | 1 | .224 | 4 | 4 | 0 | 0 | 7 |
| 17 MCGUE, Brittani | 1.85 | 23-3 | 34 | 25 | 16 | 8/4 | 4 | 170.2 | 108 | 42 | 35 | 64 | 128 | 16 | 0 | 7 | .176 | 5 | 12 | 0 | 0 | 9 |
| 4 MCCANN, BethAnn | 2.33 | 3-0 | 10 | 5 | 2 | 1/4 | 0 | 27.0 | 19 | 9 | 7 | 5 | 16 | 2 | 0 | 1 | .192 | 0 | 4 | 0 | 0 | 1 |
| 19 GURNEY, Susana | 3.57 | 5-2 | 13 | 6 | 2 | 2/2 | 0 | 35.1 | 34 | 22 | 14 | 17 | 23 | 4 | 0 | 2 | .245 | 2 | 6 | 0 | 1 | 2 |
| Totals | 1.84 | 50-7 | 57 | 57 | 33 | 26/7 | 5 | 367.0 | 274 | 101 | 75 | 99 | 220 | 34 | 1 | 11 | .201 | 11 | 27 | 0 | 1 | 19 |
| Opponents | 8.22 | 7-50 | 57 | 57 | 25 | 0/0 | 2 | 340.2 | 490 | 402 | 311 | 183 | 147 | 92 | 15 | 72 | .338 | 20 | 52 | 4 | 20 | 36 |

PB - Team (6), CRAIG 5, RODRIGUEZ 1, Opp (10). Pickoffs - Team (6), CRAIG 6, Opp (4). SBA/ATT - CRAIG (11-24), MCGUE (6-13), GURNEY (3-5), MCCANN (2-4), GOLDSTEIN (1-3), RODRIGUEZ (1-1).

CONCORDIA UNIVERSITY IRVINE EAGLES

The Automated ScoreBook Game Results for Concordia (CA) (Final) (All games)

| Date | Opponent | | Score | Inns | Overall | GSAC | Pitcher of record | Attend | Time |
|-----------|------------------------------|---|-------|------|---------|--------|--------------------|--------|------|
| 02/01/14 | SOUTHERN OREGON-1 | w | 7-0 | 7 | 1-0-0 | 0-0-0 | MCGUE (W 1-0) | 200 | 2:03 |
| 02/01/14 | SOUTHERN OREGON-2 | L | 2-6 | 7 | 1-1-0 | 0-0-0 | GURNEY (L 0-1) | 100 | 2:55 |
| 02/02/14 | at La Sierra-1 | w | 23-2 | 5 | 2-1-0 | 0-0-0 | MCGUE (W 2-0) | 75 | 2:00 |
| 02/02/14 | at La Sierra-2 | w | 3-2 | (8) | 3-1-0 | 0-0-0 | MCGUE (W 3-0) | 75 | 2:00 |
| 02/08/14 | CLAREMONTMUDDSCRIPPS-1 | w | 1-0 | 7 | 4-1-0 | 0-0-0 | MCGUE (W 4-0) | 300 | 2:17 |
| 02/08/14 | CLAREMONTMUDDSCRIPPS-2 | w | 14-7 | 7 | 5-1-0 | 0-0-0 | GURNEY (W 1-1) | 200 | 3:30 |
| 02/14/14 | EMBRY-RIDDLE AZ-1 | w | 7-0 | 7 | 6-1-0 | 0-0-0 | MCGUE (W 5-0) | 200 | 1:50 |
| 02/14/14 | EMBRY-RIDDLE AZ-2 | w | 11-0 | 5 | 7-1-0 | 0-0-0 | GURNEY (W 2-1) | 200 | 1:40 |
| 02/15/14 | #8 CAL STATE SAN MARCOS-1 | w | 10-7 | 7 | 8-1-0 | 0-0-0 | MCGUE (W 6-0) | 200 | 2:20 |
| 02/15/14 | #8 CAL STATE SAN MARCOS-2 | w | 14-6 | 5 | 9-1-0 | 0-0-0 | GURNEY (W 3-1) | 200 | 2:50 |
| 02/18/14 | ANTELOPE VALLEY-2 | w | 8-0 | 5 | 10-1-0 | 0-0-0 | MCCANN (W 1-0) | 100 | 0:45 |
| 02/18/14 | ANTELOPE VALLEY-1 | w | 12-0 | 5 | 11-1-0 | 0-0-0 | MCGUE (W 7-0) | 200 | 1:10 |
| 02/27/14 | LINDENWOOD-BELLEVILL-1 | w | 10-0 | 5 | 12-1-0 | 0-0-0 | GOLDSTEIN (W 1-0) | 200 | 1:25 |
| 02/27/14 | LINDENWOOD-BELLEVILL-2 | w | 2-0 | 7 | 13-1-0 | 0-0-0 | MCGUE (W 8-0) | 200 | 1:35 |
| 03/03/14 | TENNESSEE WESLEYAN-1 | w | 6-1 | 7 | 14-1-0 | 0-0-0 | MCGUE (W 9-0) | 200 | 1:45 |
| 03/03/14 | TENNESSEE WESLEYAN-2 | w | 7-0 | 7 | 15-1-0 | 0-0-0 | GOLDSTEIN (W 2-0) | 200 | 1:35 |
| *03/08/14 | HOPE INTERNATIONAL-1 | w | 6-1 | 7 | 16-1-0 | 1-0-0 | MCGUE (W 10-0) | 200 | 1:59 |
| *03/08/14 | HOPE INTERNATIONAL-2 | w | 9-1 | 5 | 17-1-0 | 2-0-0 | GOLDSTEIN (W 3-0) | 200 | 1:50 |
| 03/09/14 | LA SIERRA-1 | w | 4-0 | 7 | 18-1-0 | 2-0-0 | GOLDSTEIN (W 4-0) | 200 | 1:40 |
| 03/09/14 | LA SIERRA-2 | L | 4-5 | 7 | 18-2-0 | 2-0-0 | GURNEY (L 3-2) | 200 | 2:36 |
| *03/11/14 | at Vanguard-1 | L | 2-5 | 7 | 18-3-0 | 2-1-0 | GOLDSTEIN (L 4-1) | 52 | 1:45 |
| *03/11/14 | at Vanguard-2 | w | 7-1 | 7 | 19-3-0 | 3-1-0 | MCGUE (W 11-0) | 65 | 2:07 |
| 03/13/14 | WILLIAM JESSUP-1 | w | 5-0 | 7 | 20-3-0 | 3-1-0 | MCGUE (W 12-0) | 200 | 1:28 |
| 03/13/14 | WILLIAM JESSUP-2 | w | 10-1 | 5 | 21-3-0 | 3-1-0 | GOLDSTEIN (W 5-1) | 200 | 1:00 |
| 03/14/14 | at Embry-Riddle AZ-1 | w | 8-0 | 5 | 22-3-0 | 3-1-0 | MCGUE (W 13-0) | 20 | 1:13 |
| 03/14/14 | at Embry-Riddle AZ-2 | w | 12-2 | 6 | 23-3-0 | 3-1-0 | GOLDSTEIN (W 6-1) | 20 | 1:30 |
| *03/15/14 | at Arizona Christian-1 | w | 12-1 | 6 | 24-3-0 | 4-1-0 | MCGUE (W 14-0) | 45 | 1:30 |
| *03/15/14 | at Arizona Christian-2 | w | 12-0 | 5 | 25-3-0 | 5-1-0 | GOLDSTEIN (W 7-1) | 45 | 1:15 |
| 03/17/14 | NYU POLY-1 | w | 10-0 | 5 | 26-3-0 | 5-1-0 | GURNEY (W 4-2) | 200 | 1:28 |
| 03/17/14 | NYU POLY-2 | w | 17-2 | 5 | 27-3-0 | 5-1-0 | MCCANN (W 2-0) | 200 | 1:30 |
| *03/18/14 | BIOLA-1 | w | 3-0 | 7 | 28-3-0 | 6-1-0 | MCGUE (W 15-0) | 200 | 1:30 |
| *03/18/14 | BIOLA-2 | w | 4-2 | 7 | 29-3-0 | 7-1-0 | GOLDSTEIN (W 8-1) | 200 | 1:33 |
| 03/20/14 | at Azusa Pacific-1 | L | 7-9 | 7 | 29-4-0 | 7-1-0 | MCGUE (L 15-1) | 88 | 2:21 |
| 03/20/14 | at Azusa Pacific-2 | w | 6-4 | 7 | 30-4-0 | 7-1-0 | GOLDSTEIN (W 9-1) | 88 | 1:54 |
| *03/22/14 | SAN DIEGO CHRISTIAN-1 | w | 7-1 | 7 | 31-4-0 | 8-1-0 | MCGUE (W 16-1) | 200 | 2:04 |
| *03/22/14 | SAN DIEGO CHRISTIAN-2 | w | 9-0 | 5 | 32-4-0 | 9-1-0 | GOLDSTEIN (W 10-1) | 200 | 1:35 |
| 03/25/14 | at Antelope Valley-1 | w | 10-0 | 7 | 33-4-0 | 9-1-0 | GURNEY (W 5-2) | 75 | 2:00 |
| 03/25/14 | at Antelope Valley-2 | w | 10-2 | 5 | 34-4-0 | 9-1-0 | MCCANN (W 3-0) | 75 | 1:30 |
| *03/29/14 | at Hope International-1 | w | 2-1 | 7 | 35-4-0 | 10-1-0 | MCGUE (W 17-1) | 100 | 1:45 |
| *03/29/14 | at Hope International-2 | w | 4-0 | 7 | 36-4-0 | 11-1-0 | GOLDSTEIN (W 11-1) | 115 | 1:30 |
| *04/01/14 | VANGUARD-1 | L | 1-3 | 7 | 36-5-0 | 11-2-0 | MCGUE (L 17-2) | 200 | 2:00 |
| *04/01/14 | VANGUARD-2 | w | 9-2 | 7 | 37-5-0 | 12-2-0 | GOLDSTEIN (W 12-1) | 200 | 2:31 |
| *04/05/14 | ARIZONA CHRISTIAN-1 | w | 6-0 | 7 | 38-5-0 | 13-2-0 | MCGUE (W 18-2) | 200 | 2:00 |
| *04/05/14 | ARIZONA CHRISTIAN-2 | w | 7-0 | 7 | 39-5-0 | 14-2-0 | GOLDSTEIN (W 13-1) | 200 | 1:55 |
| *04/12/14 | at #13 Biola-1 | w | 9-6 | 7 | 40-5-0 | 15-2-0 | MCGUE (W 19-2) | 123 | 1:50 |
| *04/12/14 | at #13 Biola-2 | w | 1-0 | 7 | 41-5-0 | 16-2-0 | GOLDSTEIN (W 14-1) | 112 | 1:26 |
| 04/13/14 | at #5 Cal State San Marcos-1 | w | 6-1 | 7 | 42-5-0 | 16-2-0 | GOLDSTEIN (W 15-1) | 130 | 1:31 |
| 04/13/14 | at #5 Cal State San Marcos-2 | w | 1-0 | 7 | 43-5-0 | 16-2-0 | MCGUE (W 20-2) | 154 | 2:08 |
| *04/15/14 | at San Diego Christian-1 | w | 7-0 | 7 | 44-5-0 | 17-2-0 | GOLDSTEIN (W 16-1) | 80 | 1:35 |
| *04/15/14 | at San Diego Christian-2 | w | 8-0 | 5 | 45-5-0 | 18-2-0 | MCGUE (W 21-2) | 80 | 1:20 |
| ^04/24/14 | VANGUARD | w | 3-2 | 7 | 46-5-0 | 18-2-0 | GOLDSTEIN (W 17-1) | 200 | 2:01 |
| ^04/25/14 | SAN DIEGO CHRISTIAN | w | 5-0 | 7 | 47-5-0 | 18-2-0 | GOLDSTEIN (W 18-1) | 200 | 1:45 |
| ^04/26/14 | #12 BIOLA | w | 5-0 | 7 | 48-5-0 | 18-2-0 | MCGUE (W 22-2) | 300 | 2:01 |
| #05/12/14 | vs St. Thomas FL | w | 5-1 | 7 | 49-5-0 | 18-2-0 | MCGUE (W 23-2) | 250 | 1:55 |
| #05/13/14 | vs #17 Simpson | w | 3-1 | (9) | 50-5-0 | 18-2-0 | GOLDSTEIN (W 19-1) | 300 | 2:09 |
| #05/14/14 | #17 SIMPSON | L | 7-9 | 7 | 50-6-0 | 18-2-0 | MCGUE (L 23-3) | 250 | 1:57 |
| #05/14/14 | vs #17 Simpson | L | 2-7 | 7 | 50-7-0 | 18-2-0 | GOLDSTEIN (L 19-2) | 300 | 1:30 |

() extra inning game

CONCORDIA UNIVERSITY IRVINE EAGLES

The Automated ScoreBook Team Game-by-Game for Concordia (CA) (Final) Batting (All games)

| Date | Opponent | ab | r | h | rbi | 2b | 3b | hr | tb | bb | ibb | sb | cs | hbp | sac | sf | gdp | k | po | a | e | lob | avg |
|-----------|-------------------------|------|-----|-----|-----|----|----|----|-----|-----|-----|----|----|-----|-----|----|-----|-----|------|-----|----|-----|------|
| 02/01/14 | SOUTHERN OREGON | 25 | 7 | 11 | 6 | 1 | 1 | 2 | 20 | 2 | 0 | 2 | 1 | 2 | 1 | 0 | 1 | 1 | 21 | 9 | 0 | 5 | .440 |
| 02/01/14 | SOUTHERN OREGON | 25 | 2 | 5 | 2 | 1 | 0 | 0 | 6 | 3 | 0 | 3 | 1 | 1 | 1 | 0 | 0 | 7 | 21 | 7 | 4 | 7 | .320 |
| 02/02/14 | at La Sierra | 37 | 23 | 22 | 19 | 3 | 0 | 2 | 31 | 8 | 0 | 2 | 0 | 2 | 0 | 0 | 1 | 4 | 15 | 4 | 1 | 9 | .437 |
| 02/02/14 | at La Sierra | 22 | 3 | 2 | 2 | 2 | 0 | 0 | 4 | 6 | 0 | 2 | 0 | 0 | 3 | 2 | 0 | 5 | 24 | 13 | 1 | 7 | .367 |
| 02/08/14 | CLAREMONTMUDDSC | 23 | 1 | 7 | 1 | 1 | 0 | 0 | 8 | 1 | 0 | 1 | 1 | 2 | 2 | 0 | 0 | 1 | 21 | 7 | 1 | 7 | .356 |
| 02/08/14 | CLAREMONTMUDDSC | 31 | 14 | 14 | 14 | 0 | 1 | 4 | 28 | 3 | 0 | 1 | 0 | 1 | 1 | 1 | 0 | 1 | 21 | 8 | 0 | 5 | .374 |
| 02/14/14 | EMBRY-RIDDLE AZ | 25 | 7 | 5 | 5 | 0 | 0 | 2 | 11 | 5 | 0 | 1 | 0 | 4 | 0 | 0 | 1 | 2 | 21 | 3 | 1 | 9 | .351 |
| 02/14/14 | EMBRY-RIDDLE AZ | 23 | 11 | 11 | 10 | 4 | 0 | 3 | 24 | 3 | 0 | 1 | 1 | 0 | 0 | 0 | 0 | 1 | 15 | 8 | 0 | 3 | .365 |
| 02/15/14 | CAL STATE SAN MARC | 25 | 10 | 9 | 9 | 1 | 0 | 1 | 13 | 3 | 0 | 3 | 1 | 2 | 1 | 0 | 1 | 0 | 21 | 10 | 1 | 3 | .364 |
| 02/15/14 | CAL STATE SAN MARC | 18 | 14 | 7 | 14 | 0 | 0 | 3 | 16 | 7 | 0 | 0 | 0 | 3 | 1 | 1 | 0 | 1 | 15 | 5 | 1 | 4 | .366 |
| 02/18/14 | ANTELOPE VALLEY | 18 | 8 | 7 | 8 | 1 | 0 | 2 | 14 | 1 | 0 | 0 | 0 | 2 | 1 | 0 | 0 | 1 | 15 | 7 | 0 | 2 | .368 |
| 02/18/14 | ANTELOPE VALLEY | 25 | 12 | 11 | 10 | 3 | 0 | 2 | 20 | 0 | 0 | 0 | 0 | 1 | 0 | 0 | 0 | 0 | 15 | 8 | 0 | 2 | .374 |
| 02/27/14 | LINDENWOOD-BELLEV | 18 | 10 | 9 | 10 | 1 | 2 | 2 | 20 | 6 | 0 | 1 | 2 | 2 | 1 | 0 | 0 | 0 | 15 | 5 | 1 | 5 | .381 |
| 02/27/14 | LINDENWOOD-BELLEV | 20 | 2 | 5 | 2 | 1 | 0 | 0 | 6 | 4 | 0 | 0 | 1 | 0 | 0 | 1 | 0 | 4 | 21 | 11 | 0 | 5 | .373 |
| 03/03/14 | TENNESSEE WESLEY | 24 | 6 | 6 | 6 | 0 | 0 | 3 | 15 | 2 | 0 | 1 | 0 | 0 | 0 | 0 | 0 | 3 | 21 | 12 | 0 | 2 | .365 |
| 03/03/14 | TENNESSEE WESLEY | 24 | 7 | 8 | 6 | 3 | 0 | 1 | 14 | 1 | 0 | 0 | 1 | 1 | 1 | 0 | 0 | 0 | 21 | 10 | 0 | 2 | .363 |
| *03/08/14 | HOPE INTERNATIONAL | 27 | 6 | 10 | 6 | 2 | 0 | 0 | 12 | 5 | 0 | 2 | 0 | 0 | 1 | 0 | 0 | 3 | 21 | 12 | 1 | 9 | .363 |
| *03/08/14 | HOPE INTERNATIONAL | 19 | 9 | 10 | 8 | 1 | 0 | 0 | 11 | 5 | 0 | 1 | 0 | 1 | 1 | 1 | 0 | 2 | 15 | 9 | 2 | 6 | .371 |
| 03/09/14 | LA SIERRA | 25 | 4 | 5 | 2 | 1 | 1 | 0 | 8 | 3 | 0 | 1 | 2 | 2 | 0 | 0 | 0 | 1 | 21 | 15 | 0 | 8 | .361 |
| 03/09/14 | LA SIERRA | 28 | 4 | 10 | 4 | 1 | 0 | 1 | 14 | 6 | 0 | 1 | 0 | 2 | 0 | 0 | 0 | 2 | 21 | 11 | 3 | 11 | .361 |
| *03/11/14 | at Vanguard | 26 | 2 | 4 | 2 | 2 | 0 | 1 | 9 | 1 | 0 | 0 | 0 | 0 | 0 | 0 | 0 | 3 | 18 | 11 | 2 | 4 | .350 |
| *03/11/14 | at Vanguard | 28 | 7 | 7 | 7 | 1 | 1 | 0 | 10 | 6 | 0 | 2 | 0 | 0 | 0 | 0 | 0 | 3 | 21 | 9 | 0 | 6 | .345 |
| 03/13/14 | WILLIAM JESSUP | 25 | 5 | 4 | 4 | 1 | 0 | 1 | 8 | 1 | 0 | 0 | 0 | 0 | 0 | 1 | 0 | 1 | 21 | 5 | 1 | 4 | .337 |
| 03/13/14 | WILLIAM JESSUP | 22 | 10 | 10 | 10 | 0 | 0 | 3 | 19 | 2 | 0 | 0 | 0 | 0 | 0 | 0 | 0 | 0 | 15 | 7 | 0 | 2 | .341 |
| 03/14/14 | at Embry-Riddle AZ | 24 | 8 | 11 | 7 | 4 | 1 | 0 | 17 | 1 | 1 | 2 | 0 | 1 | 0 | 1 | 0 | 1 | 15 | 5 | 1 | 4 | .346 |
| 03/14/14 | at Embry-Riddle AZ | 29 | 12 | 13 | 8 | 3 | 1 | 2 | 24 | 4 | 0 | 1 | 1 | 1 | 0 | 0 | 0 | 0 | 18 | 11 | 0 | 4 | .351 |
| *03/15/14 | at Arizona Christian | 29 | 12 | 11 | 9 | 1 | 2 | 1 | 19 | 5 | 0 | 3 | 1 | 0 | 2 | 0 | 0 | 4 | 18 | 5 | 1 | 6 | .352 |
| *03/15/14 | at Arizona Christian | 28 | 12 | 14 | 12 | 6 | 2 | 1 | 27 | 2 | 0 | 1 | 0 | 1 | 0 | 0 | 0 | 1 | 15 | 7 | 4 | 4 | .358 |
| 03/17/14 | NYU POLY | 18 | 10 | 7 | 9 | 1 | 1 | 1 | 13 | 5 | 0 | 0 | 0 | 2 | 0 | 2 | 0 | 0 | 15 | 7 | 0 | 5 | .359 |
| 03/17/14 | NYU POLY | 28 | 17 | 14 | 17 | 3 | 1 | 3 | 28 | 6 | 0 | 3 | 0 | 0 | 0 | 1 | 0 | 2 | 15 | 7 | 1 | 6 | .364 |
| *03/18/14 | BIOLA | 24 | 3 | 5 | 3 | 1 | 0 | 1 | 9 | 0 | 0 | 1 | 0 | 0 | 1 | 0 | 0 | 5 | 21 | 7 | 0 | 4 | .359 |
| *03/18/14 | BIOLA | 24 | 4 | 5 | 3 | 0 | 0 | 1 | 8 | 2 | 0 | 1 | 0 | 0 | 0 | 0 | 0 | 3 | 21 | 11 | 0 | 4 | .355 |
| 03/20/14 | at Azusa Pacific | 32 | 7 | 12 | 7 | 0 | 0 | 1 | 15 | 7 | 0 | 1 | 0 | 1 | 0 | 1 | 0 | 5 | 18 | 11 | 6 | 13 | .355 |
| 03/20/14 | at Azusa Pacific | 29 | 6 | 10 | 6 | 3 | 0 | 0 | 13 | 2 | 0 | 1 | 0 | 2 | 0 | 1 | 1 | 1 | 21 | 16 | 1 | 7 | .355 |
| *03/22/14 | SAN DIEGO CHRISTIA | 24 | 7 | 8 | 6 | 4 | 0 | 0 | 12 | 3 | 0 | 1 | 1 | 2 | 1 | 0 | 1 | 1 | 21 | 7 | 0 | 5 | .354 |
| *03/22/14 | SAN DIEGO CHRISTIA | 18 | 9 | 9 | 9 | 0 | 0 | 2 | 15 | 5 | 0 | 1 | 2 | 1 | 0 | 1 | 0 | 3 | 15 | 11 | 1 | 4 | .357 |
| 03/25/14 | at Antelope Valley | 28 | 10 | 8 | 6 | 2 | 0 | 2 | 16 | 9 | 0 | 3 | 1 | 2 | 1 | 1 | 0 | 3 | 21 | 7 | 1 | 10 | .355 |
| 03/25/14 | at Antelope Valley | 26 | 10 | 8 | 9 | 0 | 1 | 2 | 16 | 1 | 0 | 5 | 0 | 0 | 0 | 1 | 0 | 0 | 15 | 6 | 4 | 3 | .354 |
| *03/29/14 | at Hope International | 22 | 2 | 5 | 2 | 1 | 0 | 1 | 9 | 7 | 0 | 2 | 0 | 0 | 2 | 0 | 0 | 2 | 21 | 10 | 1 | 8 | .351 |
| *03/29/14 | at Hope International | 21 | 4 | 3 | 4 | 1 | 0 | 0 | 4 | 6 | 1 | 0 | 0 | 0 | 3 | 0 | 0 | 5 | 21 | 15 | 2 | 5 | .347 |
| *04/01/14 | VANGUARD | 23 | 1 | 3 | 1 | 0 | 0 | 1 | 6 | 2 | 0 | 1 | 0 | 0 | 1 | 0 | 0 | 3 | 21 | 10 | 2 | 4 | .342 |
| *04/01/14 | VANGUARD | 31 | 9 | 15 | 8 | 4 | 0 | 1 | 22 | 1 | 0 | 0 | 1 | 1 | 0 | 1 | 1 | 1 | 21 | 14 | 0 | 7 | .346 |
| *04/05/14 | ARIZONA CHRISTIAN | 26 | 6 | 9 | 6 | 3 | 0 | 4 | 24 | 1 | 0 | 1 | 0 | 2 | 0 | 1 | 1 | 2 | 21 | 8 | 1 | 6 | .346 |
| *04/05/14 | ARIZONA CHRISTIAN | 32 | 7 | 15 | 7 | 3 | 0 | 2 | 24 | 0 | 0 | 2 | 1 | 2 | 0 | 0 | 0 | 0 | 21 | 16 | 0 | 9 | .349 |
| *04/12/14 | at Biola | 30 | 9 | 9 | 9 | 2 | 0 | 1 | 14 | 2 | 0 | 0 | 0 | 1 | 1 | 0 | 0 | 6 | 21 | 10 | 3 | 4 | .348 |
| *04/12/14 | at Biola | 24 | 1 | 3 | 1 | 1 | 0 | 1 | 7 | 0 | 0 | 0 | 0 | 0 | 0 | 0 | 0 | 12 | 21 | 15 | 1 | 2 | .343 |
| 04/13/14 | at Cal State San Marcos | 29 | 6 | 8 | 6 | 1 | 0 | 2 | 15 | 1 | 0 | 1 | 0 | 0 | 0 | 0 | 0 | 1 | 21 | 14 | 1 | 3 | .342 |
| 04/13/14 | at Cal State San Marcos | 27 | 1 | 8 | 1 | 1 | 0 | 0 | 9 | 3 | 0 | 2 | 0 | 0 | 2 | 0 | 0 | 6 | 21 | 9 | 1 | 10 | .341 |
| *04/15/14 | at San Diego Christian | 29 | 7 | 10 | 7 | 0 | 0 | 2 | 16 | 2 | 0 | 0 | 0 | 2 | 1 | 0 | 0 | 2 | 21 | 15 | 1 | 6 | .341 |
| *04/15/14 | at San Diego Christian | 19 | 8 | 8 | 8 | 3 | 0 | 0 | 11 | 4 | 0 | 1 | 1 | 1 | 2 | 1 | 1 | 1 | 15 | 6 | 0 | 4 | .342 |
| 04/24/14 | VANGUARD | 25 | 3 | 9 | 2 | 2 | 0 | 0 | 11 | 1 | 0 | 3 | 0 | 1 | 2 | 0 | 0 | 6 | 21 | 10 | 1 | 8 | .342 |
| 04/25/14 | SAN DIEGO CHRISTIA | 24 | 5 | 11 | 5 | 2 | 0 | 1 | 16 | 4 | 0 | 1 | 1 | 0 | 0 | 0 | 1 | 2 | 21 | 18 | 1 | 5 | .345 |
| 04/26/14 | BIOLA | 26 | 5 | 9 | 4 | 3 | 0 | 0 | 12 | 3 | 1 | 2 | 1 | 1 | 0 | 1 | 0 | 3 | 21 | 9 | 1 | 8 | .345 |
| 05/12/14 | vs St. Thomas FL | 26 | 5 | 6 | 5 | 1 | 0 | 1 | 10 | 3 | 0 | 0 | 0 | 0 | 0 | 0 | 0 | 6 | 21 | 12 | 2 | 3 | .342 |
| 05/13/14 | vs Simpson | 31 | 3 | 6 | 3 | 1 | 0 | 2 | 13 | 5 | 0 | 1 | 1 | 0 | 1 | 0 | 0 | 8 | 27 | 18 | 1 | 7 | .339 |
| 05/14/14 | SIMPSON | 33 | 7 | 12 | 7 | 2 | 0 | 3 | 23 | 2 | 0 | 0 | 0 | 0 | 0 | 0 | 0 | 3 | 21 | 9 | 2 | 7 | .340 |
| 05/14/14 | vs Simpson | 29 | 2 | 7 | 2 | 2 | 0 | 0 | 9 | 0 | 0 | 0 | 0 | 0 | 1 | 0 | 0 | 3 | 18 | 9 | 4 | 7 | .338 |
| Totals | | 1451 | 402 | 490 | 366 | 92 | 15 | 72 | 828 | 183 | 3 | 66 | 23 | 52 | 36 | 20 | 10 | 147 | 1101 | 551 | 65 | 319 | .338 |



CONCORDIA UNIVERSITY IRVINE EAGLES

2014 GSAC STANDINGS & POSTSEASON

| School | GSAC | | Overall | |
|--------------------------|--------|------|---------|------|
| | Record | Pct. | Record | Pct. |
| (1)+, # Concordia | 18-2 | .900 | 50-7 | .877 |
| (12) Biola | 13-7 | .650 | 36-14 | .720 |
| (RV) San Diego Christian | 12-8 | .600 | 18-16 | .529 |
| Vanguard | 10-10 | .500 | 33-22 | .600 |
| Hope International | 5-15 | .250 | 17-33 | .340 |
| Arizona Christian | 2-18 | .100 | 11-31 | .262 |

2014 Final Regular Season Rating

- + - GSAC Champion
- # - GSAC Tournament Champion

Thursday, April 24, 2014

GSAC Tournament hosted by Concordia
 Hope International 0, Vanguard 7
 Arizona Christian 5, (RV) San Diego Christian 6
 Arizona Christian 3, Hope International 11 (5 inn.)
 Vanguard 2, (1) Concordia 3

Friday, April 25, 2014

GSAC Tournament hosted by Concordia
 (RV) San Diego Christian 5, (12) Biola 3
 Hope International 3, Vanguard 1
 Hope International 0, (12) Biola 8 (5 inn.)
 (RV) San Diego Christian 0, (1) Concordia 5

Saturday, April 26, 2014

(RV) San Diego Christian 0, (12) Biola 1 (9 inn.)
 (12) Biola 0, (1) Concordia 5

Monday, May 12, 2014

NAIA Softball National Championship Opening Round
 hosted by Reinhardt (Waleska, GA)
 (12) Biola 4, (RV) Taylor (IN) 0

Monday, May 12, 2014

NAIA Softball National Championship Opening Round
 hosted by Concordia (Irvine, CA)
 St. Thomas (FL) 1, (1) Concordia 5

Tuesday, May 13, 2014

NAIA Softball National Championship Opening Round
 hosted by Reinhardt (Waleska, GA)
 (12) Biola 5, (9) Reinhardt (GA) 10

Tuesday, May 13, 2014

NAIA Softball National Championship Opening Round
 hosted by Concordia (Irvine, CA)
 (17) Simpson 1, (1) Concordia 3 (9 inn.)

Tuesday, May 13, 2014

NAIA Softball National Championship Opening Round
 hosted by Reinhardt (Waleska, GA)
 (12) Biola 4, (RV) Taylor (IN) 1

Wednesday, May 14, 2014

NAIA Softball National Championship Opening Round
 hosted by Reinhardt (Waleska, GA)
 (12) Biola 6, (9) Reinhardt (GA) 16

Wednesday, May 14, 2014

NAIA Softball National Championship Opening Round
 hosted by Concordia (Irvine, CA)
 (17) Simpson 9, (1) Concordia 7
 (17) Simpson 7, (1) Concordia 2



2014 GSAC Tournament Champions



CONCORDIA UNIVERSITY IRVINE EAGLES

2014 GSAC & NAIA AWARDS

2014 Softball GSAC Champion Concordia
 GSAC Player of the Year Jenna Jorgenson Concordia
 GSAC Coach of the Year Crystal Rosenthal Concordia

2014 Softball All-GSAC Team

| Athlete | Pos. | School | Year | Hometown |
|----------------------|------|--------|------|--------------------------|
| Brittney Boggs | 1B | VUSC | Jr. | Lakewood, Calif. |
| Emily Craig | C | CUI | Sr. | Long Beach, Calif. |
| Caitrin Debaun | OF | CUI | Sr. | Garden Grove, Calif. |
| Reba DePriest | P | BU | Jr. | Mesa, Ariz. |
| Stevie Goldstein | P | CUI | Jr. | San Bernardino, Calif. |
| Breanne Gomez | C | VUSC | Jr. | Santa Ana, Calif. |
| Heather Hall | 3B | BU | So. | Huntington Beach, Calif. |
| Taylor Hallahan | OF | VUSC | Jr. | Santee, Calif. |
| Hannah Howell | 3B | CUI | So. | Citrus Heights, Calif. |
| Jenna Jorgenson | SS | CUI | Sr. | Dana Hills, Calif. |
| Shelby Kuryllo | 3B | VUSC | Jr. | Corona, Calif. |
| Cece Luster | DP | BU | Sr. | Lake Elsinore, Calif. |
| Brooke Madrid | OF | BU | Jr. | Irvine, Calif. |
| Brittani McGue | P | CUI | Jr. | Modesto, Calif. |
| Annette Merjano | 1B | CUI | Sr. | Auburn, Calif. |
| Hannah Romanski | 1B | SDC | Jr. | Corona, Calif. |
| Rachel Stalford | P | VUSC | Jr. | San Diego, Calif. |
| Brittany Vanderdrink | 2B | ACU | Jr. | Corona, Calif. |

2014 Softball Daktronics-NAIA Scholar-Athletes

| Athlete | School |
|-----------------|-----------|
| Brittney Boggs | Vanguard |
| Haley Croce | Vanguard |
| Brittani McGue | Concordia |
| Shelby Ross | Vanguard |
| Celina Thornton | Biola |
| Savana Weaver | Vanguard |

2014 Softball GSAC Scholar-Athletes

| Athlete | School | Year | Major |
|-----------------|-------------------|------|----------------------|
| Brittney Boggs | Vanguard | Jr. | Kinesiology |
| Haley Croce | Vanguard | Jr. | Sociology |
| Carleigh Cupp | Arizona Christian | Jr. | Business |
| Brittani McGue | Concordia | Jr. | Biology |
| Shelby Ross | Vanguard | Jr. | Psychology |
| Celina Thornton | Biola | Sr. | Christian Ministries |
| Savana Weaver | Vanguard | Jr. | Kinesiology |

2014 Softball NAIA All-Americans

| Athlete | Team | Position | School |
|------------------|----------|----------|-----------|
| Jenna Jorgenson | 1st Team | INF | Concordia |
| Annette Merjano | 1st Team | INF | Concordia |
| Reba DePriest | 2nd Team | P | Biola |
| Stevie Goldstein | 2nd Team | P | Concordia |



Jenna Jorgenson



CONCORDIA UNIVERSITY IRVINE EAGLES

2014 GSAC STATISTICAL LEADERS

| Batting Average | | | | |
|------------------------|----|----|-----|------|
| Min 1.5 AB/Team game | G | H | AB | AVG |
| JORGENSON, Jenna, CUI | 57 | 78 | 163 | .479 |
| MERJANO, Annette, CUI | 55 | 66 | 151 | .437 |
| FEUERSTEIN, Megan, CUI | 51 | 51 | 126 | .405 |
| GOMEZ, Breanne, VUSC | 47 | 51 | 130 | .392 |
| TUCKER, Josie, SDC | 34 | 43 | 112 | .384 |
| BOGGS, Brittney, VUSC | 56 | 67 | 181 | .370 |
| ROMANSKI, Hannah, SDC | 34 | 42 | 114 | .368 |
| VANDERDRINK, Brit, ACU | 42 | 43 | 117 | .368 |
| LUSTER, CeCe, BU | 50 | 56 | 154 | .364 |
| DEBAUN, Caitrin, CUI | 57 | 58 | 161 | .360 |

| Triples | |
|-----------------------|---|
| Player | # |
| JORGENSON, Jenna, CUI | 5 |
| ACKERSON, Lauren, HIU | 3 |
| 11 tied at | 2 |

| Pitching ERA | | |
|-------------------------|---|------|
| Player | G | ERA |
| DePRIEST, Reba, BU | | 0.81 |
| GOLDSTEIN, Stevie, CUI | | 0.92 |
| McGUE, Brittani, CUI | | 1.44 |
| STALFORD, Rachel, VUSC | | 1.53 |
| OLVERA, Alexandra, VUSC | | 2.25 |

| Runs Batted In | |
|------------------------|-----|
| Player | RBI |
| MERJANO, Annette, CUI | 70 |
| JORGENSON, Jenna, CUI | 68 |
| HOWELL, Hannah, CUI | 45 |
| FEUERSTEIN, Megan, CUI | 40 |
| 2 tied at | 36 |

| Home Runs | |
|-----------------------|----|
| Player | # |
| JORGENSON, Jenna, CUI | 16 |
| MERJANO, Annette, CUI | 15 |
| HOWELL, Hannah, CUI | 12 |
| CRAIG, Emily, CUI | 9 |
| HALL, Heather, BU | 7 |

| Hits | |
|------------------------|------|
| Player | Hits |
| JORGENSON, Jenna, CUI | 78 |
| BOGGS, Brittney, VUSC | 67 |
| HALLAHAN, Taylor, VUSC | 66 |
| MERJANO, Annette, CUI | 66 |
| DEBAUN, Caitrin, CUI | 58 |

| Doubles | |
|------------------------|----|
| Player | # |
| DEBAUN, Caitrin, CUI | 22 |
| BOGGS, Brittney, VUSC | 16 |
| JORGENSON, Jenna, CUI | 15 |
| FEUERSTEIN, Megan, CUI | 14 |
| 4 tied at | 12 |

| Strikeouts | | |
|------------------------|-------|-----|
| Player | IP | K |
| DePRIEST, Reba, BU | 182.1 | 233 |
| McGUE, Brittani, CUI | 170.2 | 128 |
| STALFORD, Rachel, VUSC | 150.2 | 119 |
| PEREZ, Kendra, ACU | 117.0 | 97 |
| LUSTER, CeCe, BU | 141.2 | 93 |



CONCORDIA UNIVERSITY IRVINE EAGLES

YEAR-BY-YEAR HISTORY

| YEAR | COACH | GSAC | OVERALL | POSTSEASON (FINISH) |
|---------|----------------------------|---------|-----------|----------------------------------|
| 1983 | Robert Baden | - | 5-5 | |
| 1984 | Robert Baden | - | 4-20 | |
| 1985 | Robert Baden | - | - | |
| 1986 | Joyce Kromminga | - | 8-24 | |
| 1987 | Dave Eskew | - | 1-21 | |
| 1988 | Pam Newton | 4-12 | 13-23 | |
| 1989 | Mike McGuire & Lisle Lloyd | 8-8 | 30-21 | 1-2 (NAIA District III Playoffs) |
| 1990 | Mike McGuire | 8-4* | 31-20 | |
| 1991 | Jack Robinson | 3-7 | 19-21 | |
| 1992 | Leslie Burke | 3-13 | 8-31 | |
| 1993 | Leslie Burke | 1-15 | 13-21 | |
| 1994 | Curt Cattau | 3-12 | 15-20 | |
| 1995 | Curt Cattau | 9-11 | 22-23 | |
| 1996 | Curt Cattau | 8-12 | 31-23 | |
| 1997 | Lynette Privatsky | 7-9 | 23-23 | 0-2 (NAIA Far West Regional) |
| 1998 | Alan Estoesta | 0-16 | 13-31-1 | |
| 1999 | Frank Rizzo | 3-17 | 18-31 | |
| 2000 | Frank Rizzo | 11-13 | 25-27 | |
| 2001 | Frank Rizzo | 10-14 | 32-26 | |
| 2002 | Frank Rizzo | 18-10 | 38-23 | 0-2 (NAIA Region II Playoffs) |
| 2003 | Frank Rizzo | 16-12 | 36-22 | 2-2 (NAIA Region II Playoffs) |
| 2004 | Frank Rizzo | 15-9 | 34-17 | 0-2 (NAIA Region II Playoffs) |
| 2005 | Frank Rizzo | 14-10 | 31-18 | 1-2 (NAIA Region II Playoffs) |
| 2006 | Frank Rizzo | 15-9 | 45-19 | 6-5 (NAIA National Tournament) |
| 2007 | Frank Rizzo | 8-16 | 31-20 | |
| 2008 | Frank Rizzo | 6-18 | 33-24 | |
| 2009 | Crystal Rosenthal | 15-9 | 41-21 | 3-3 (NAIA National Tournament) |
| 2010 | Crystal Rosenthal | 15-9 | 42-20 | 2-4 (NAIA National Tournament) |
| 2011 | Crystal Rosenthal | 13-7 | 47-13 | 2-2 (GSAC Playoffs) |
| 2012 | Crystal Rosenthal | 15-1 | 56-4 | 5-1 (NAIA National Tournament) |
| 2013 | Crystal Rosenthal | 16-0 | 52-3 | 7-0 (NAIA National Champions) |
| 2014 | Crystal Rosenthal | 18-2 | 50-7 | 2-2 (NAIA Opening Round) |
| Overall | | 262-275 | 727-621-1 | 31-29 |



Curt Cattau

All-Time Coaching Records

| Coach | Record | Pct. |
|----------------------------------|---------|------|
| Frank Rizzo (1999-2008) | 323-226 | .588 |
| Crystal Rosenthal (2009-Current) | 288-68 | .809 |
| Curt Cattau (1994-1996) | 68-66 | .507 |
| Mike McGuire (1989-1990) | 61-41 | .598 |
| Lynette Privatasky (1997) | 23-23 | .500 |
| Leslie Burke (1992-1993) | 21-52 | .288 |
| Jack Robinson (1991) | 19-21 | .475 |
| Pam Newton (1988) | 13-23 | .361 |
| Alan Estoesta (1998) | 13-31 | .295 |
| Robert Baden (1983-1985) | 9-25 | .265 |
| Joyce Kromminga (1986) | 8-24 | .250 |
| Dave Eskew (1987) | 1-21 | .045 |



CONCORDIA UNIVERSITY IRVINE EAGLES

ALL-TIME SERIES

| GSAC Opponents | W-L |
|---------------------|-------|
| Arizona Christian | 8-0 |
| Biola | 55-28 |
| Hope International | 82-16 |
| San Diego Christian | 5-0 |
| Vanguard | 53-52 |
| William Jessup | 12-0 |

| Non-GSAC Opponents | W-L |
|----------------------|-------|
| Adams State (Colo.) | 1-0 |
| Albertson (Ida.) | 1-1 |
| Albion (Mich.) | 2-2 |
| Antelope Valley (CA) | 4-0 |
| Aquinas (Mich.) | 2-0 |
| Azusa Pacific | 46-67 |

| | |
|-------------------|-----|
| College of Idaho | 7-0 |
| Concordia (Ill.) | 5-0 |
| Concordia (Mich.) | 1-0 |



| | |
|------------------------|-------|
| Concordia (Minn.) | 4-2 |
| Concordia (Neb.) | 5-0 |
| Concordia (Ore.) | 3-5 |
| Concordia (Wisc.) | 1-0 |
| Corban (OR) | 2-1 |
| Cornerstone (Mich.) | 3-0 |
| CS Bakersfield | 0-6 |
| CS Dominguez Hills | 3-21 |
| CS East Bay | 1-1 |
| CS San Bernardino | 11-13 |
| CS San Marcos | 11-7 |
| CS Stanislaus | 5-3 |
| Dakota Wesleyan (S.D.) | 6-0 |
| Dickinson Colge | 1-2 |
| Dixie State College | 2-0 |
| Doane (Neb.) | 2-0 |
| Dominican | 12-1 |



| | |
|-------------------|-----|
| Dordt (Iowa) | 1-3 |
| Eastern Oregon | 1-2 |
| Elmhurst (Ill.) | 1-0 |
| Embry-Riddle (AZ) | 4-0 |
| Evangel (Mo.) | 2-1 |

| | |
|-------------------|------|
| Felician | 2-0 |
| Friends (Kan.) | 2-0 |
| Ft. Lewis (Colo.) | 2-0 |
| Gallaudet (D.C.) | 1-0 |
| George Fox (Ore.) | 2-0 |
| Grace (Ind.) | 3-0 |
| Grand View (Iowa) | 1-0 |
| Greensboro | 2-0 |
| Greenville (Ill.) | 0-2 |
| Hawaii Pacific | 1-6 |
| Hawaii-Hilo | 0-5 |
| Heidleberg (Ohio) | 1-0 |
| Holy Names | 4-0 |
| Houston Baptist | 1-2 |
| Humbolt State | 0-3 |
| Illinois College | 1-0 |
| Indiana Tech | 2-0 |
| Iowa Wesleyan | 3-0 |
| John Carroll | 1-0 |
| Kean (N.J.) | 1-1 |
| Knox (Ill.) | 1-0 |
| La Sierra | 13-1 |
| La Verne | 3-3 |



| | |
|----------------------------|-------|
| Lee (Tenn.) | 1-0 |
| Lehigh (Pa.) | 1-1 |
| Lewis and Clark (Ore.) | 1-0 |
| Lindenwood-Belleville (IL) | 2-0 |
| Loras (Iowa) | 1-0 |
| Loyola Marymount | 16-12 |
| Luther (Iowa) | 1-0 |
| Macalester (Minn.) | 2-0 |
| Madonna (Mich.) | 2-1 |
| Malone (Ohio) | 1-0 |
| Maryville (Tenn.) | 1-0 |
| Mayville State (ND) | 2-0 |
| The Master's | 11-5 |



| | |
|-------------------------------|-------|
| Bethany (KS) | 18-0 |
| Bethel College | 1-0 |
| Belhaven College | 2-0 |
| Blackburn (Ill.) | 2-0 |
| Brenau (Georgia) | 0-1 |
| Briar Cliff (Iowa) | 4-0 |
| Briarcliffe (N.Y.) | 1-0 |
| British Columbia | 4-0 |
| BYU-Hawaii | 10-3 |
| California Baptist | 30-64 |
| Calumet College of St. Joseph | 1-0 |
| Cal Lutheran | 8-16 |
| Capital | 1-0 |
| Carelton (Minn.) | 1-0 |
| Central (Iowa) | 1-1 |
| Chaminade (Haw.) | 5-2 |
| Chapman | 14-15 |
| Chico State | 0-1 |
| Claremont-Mudd-Scripps | 17-6 |
| Clarke (Iowa) | 1-0 |
| Columbia (Mo.) | 3-1 |



CONCORDIA UNIVERSITY IRVINE EAGLES

ALL-TIME SERIES

| | |
|-------------------------|------|
| Menlo | 12-0 |
| Mesa State (Colo.) | 1-0 |
| MidAmerica Nazarene | 2-0 |
| Minot State (N.D.) | 0-1 |
| Missouri Valley College | 1-0 |
| Mount Mary | 1-0 |



| | |
|----------------------------|-----|
| Northwest University (WA) | 1-0 |
| Northwest Christian (Ore.) | 6-1 |
| Northwestern (Iowa) | 1-0 |
| Northwood University | 1-0 |
| Norwich (Vt.) | 1-0 |
| Notre Dame de Namur | 3-5 |
| Notre Dame (Ohio) | 1-0 |



| | |
|------------------|-----|
| NYU-Poly | 2-0 |
| Occidental | 8-1 |
| Ohio Northern | 3-0 |
| Oklahoma Baptist | 5-1 |
| Oklahoma City | 2-1 |

| | |
|-----------------------------|-------|
| Olivet (Mich.) | 3-0 |
| Olivet (Ohio) | 1-0 |
| Olivet Nazarene | 1-0 |
| Oregon Tech | 5-2 |
| Ottawa | 2-0 |
| Pacific (Ore.) | 2-0 |
| Pacific Lutheran | 3-1 |
| Patten | 1-0 |
| Pitt-Bradford (Pa.) | 1-0 |
| Point Loma Nazarene | 25-60 |
| Pomona-Pitzer | 8-1 |
| Portland State (Ore.) | 0-2 |
| Redlands | 14-7 |
| Reinhardt (GA) | 1-0 |
| Regis (Colo.) | 0-1 |
| Robert Morris | 1-0 |
| Savannah Art & Design (Ga.) | 1-0 |
| Southern Colorado | 0-2 |
| Southern Utah State | 0-1 |
| Siena Heights (Mich.) | 2-0 |
| Simon Fraser (B.C.) | 1-3 |



| | |
|-----------------------|------|
| Simpson | 11-5 |
| Sioux Falls (S.D.) | 3-0 |
| Sonoma State | 0-2 |
| Southern Oregon | 11-3 |
| Spring Hill (AL) | 2-0 |
| St. Catherine (Minn.) | 3-0 |
| St. John Fisher | 1-0 |
| St. Thomas (FL) | 1-0 |
| St. Thomas (MN) | 2-0 |
| Suffolk (MA) | 1-0 |
| Susquehanna (Pa.) | 1-0 |
| Talladega (Alab.) | 1-0 |
| Taylor (Ind.) | 1-0 |
| Tennessee Wesleyan | 2-0 |
| Trinity (Tex.) | 1-0 |

| | |
|-----------------------|-------|
| Trinity International | 2-0 |
| Tufts (Iowa) | 0-1 |
| Univ. of San Diego | 17-27 |
| UC Davis | 0-2 |
| UC Riverside | 3-8 |
| UC San Diego | 5-3 |
| US Coast Guard | 8-0 |



| | |
|-------------------------|------|
| Valdosta State (Ga.) | 1-0 |
| Viterbo University (WI) | 1-0 |
| Wellesley College | 7-3 |
| Western New Mexico | 0-1 |
| Wayne State (Mich.) | 2-0 |
| Wesleyan (Conn.) | 1-0 |
| Westminster (Utah) | 1-0 |
| Whittier | 11-3 |
| William Woods (Mo.) | 1-0 |
| Williams (Mass.) | 2-0 |
| Willamette (Ore.) | 0-2 |
| Williams (Mass.) | 3-2 |
| Wisconsin-Plattville | 1-0 |

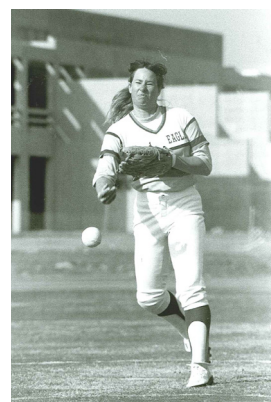

CONCORDIA UNIVERSITY IRVINE EAGLES

ALL-TIME ROSTER

A - A - A - A - A
 Aguirre, Jeanne 1987
 Alvarez, Ashley 2005-08
 Anderson, Erica 2005-06
 Ariaz, Alexandra 2006-07
 Armbruster, Kelsi 1995
 Attebery, Cyndi 1983-85
 Avila, Cindy 1992-93



Ashley Alvarez

B - B - B - B - B
 Baldwin, Darby 1988
 Baldwin, Kim 1986
 Bargas, Tracey 1999
 Blankenburg, Mary 1984-85
 Blanton, Jenny 1995
 Boddie, Georgia 1986
 Bollesen, Sue 1983
 Bonacorsi, Amy 1993-94, 96
 Brehm, Liz 1984
 Briggs, Kory 2006-08
 Brown, Beth 1987
 Brown, Catherine 2011
 Brown, Karleen 2003-04
 Brown, Natalie 2004-07
 Brunk, De 1990-91
 Busch, Leah 1983
 Butler, Sherry 1988
 Butts, Amy 1987

C - C - C - C - C
 Caldwell, Jamie 1986
 Carl, Charmaine 1990
 Carlson, Alissa 1996-97
 Carroll, Kathy 1988-91
 Carroll, De 1988-89
 Carson, Katie 2009-12
 Carter, Michelle 2006-09
 Castillo, Andrea 2000-03
 Chavez, Isabel 2008-10
 Chavez, Nicole 2014



2006 Eagles

Christianson, Brittany 2004-07
 Clark, Tracey 2003-06
 Clarke, Marnie 2003-04
 Coates, Ginny 1983
 Connor, Nicole 1996
 Conwell, Shauna 1992-94
 Coppenger, Jana 1991
 Cotta, Katie 2012-13
 Coyne, Stephanie 2012-14
 Craig, Emily 2011-14
 Cruz, Tina 1987-88
 Cunningham, Cheryl 1984

D - D - D - D - D
 Dannenberg, Kari 1983-85
 Daub, Kelly 2001-04
 Davidson, Dawn 1999-00
 Debaun, Caitrin 2013-14
 Degree, Kristen 2001-03
 DeMarco, Chiara 2014
 Dietrich, Heidi 1992
 Dresser, Chanele 2012-14
 Dresser, Jasmin 2013-14
 Dubbe, Ruth 1983

Duchow, Dee Dee 1993
 Dupree, Renee 1992

E - E - E - E - E
 Eckel, Briana 2009-12
 Elliott (Shankles), Christie 1999-02
 Ellis, Nicole 2004-05
 Enriquez, Nubia 2006-07
 Erickson, Alyssa 2009-12
 Evans, Ashley 2004-07
 Evans, Patricia 1996-97



Courtney Fik

F - F - F - F - F
 Fama, Amanda 2011-12
 Fama, Ashley 2005-08
 Feddersen, Angie 1997
 Fernandez, Lizette 2009-10
 Feuerstein, Megan 2013-14
 Fik, Courtney 2009-12
 Finlay, Bambi 2005-08
 Finley, Paige 2011-13
 Fisher, Cori 2014
 Frudakis, Sara 2008-09
 Frye, Terri 1995

G - G - G - G - G
 Gall, Dana 1998
 Ghere, Trina 1995



CONCORDIA UNIVERSITY IRVINE EAGLES

ALL-TIME ROSTER

Gilland, Amy 1986
 Goldstein, Stevie 2014
 Goudreault, Selena 1996-97



Nubia Enriquez

Graves, Elisa 2004
 Groom, Shainna 2010-13
 Guido, Amy 2002-03
 Gurney, Susana 2014
 Guzman, Tanya 1990

H - H - H - H - H
 Hall, Cathy 1983
 Hallifax, Lisa 1987-88
 Hansen, Melanie 2009-10
 Harbin, Danielle 2003-04
 Hastings, Lauren 2008
 Harlow, Layne 1986
 Harman, Gretchen 1988-89
 Hartson, Jenni 1983-84
 Hartzke, Teri 1988
 Hatten, Jackie 1991
 Henning, Shelley 2006-07
 Hess, Nikole 2002
 Horrocks, JoJo 1993
 Howe, Holly 1986
 Howell, Hannah 2013-14
 Huber, Amy 1991
 Hurst, Stephanie 1986
 Hwang, Sunny 1984

J - J - J - J - J
 Jauregui, Sophia 1995
 Jensen, Cindy 1989-90
 Jinks, Kymberli 1992
 Johnson, Tami 1991
 Johnston, Corrine 1999

Jordan, Molly 1994
 Jorgenson, Jenna 2011-14
 Joslen, Donna 1988-92

K - K - K - K - K
 Kaestle, Erika 1985
 Kammert, Sarah 2001-04
 Karges, Shelley 1983-84
 Kellum, LaSondra 1992-95
 Kelly, Kimberlee 1998
 King, Tiana 2008-09
 Kohler, Aina 2001
 Klaub, Danielle 1985
 Klien, Sara 1988
 Knick, Jenny 2005
 Kraft, Joanne 1987
 Krohn, Joann 1986
 Kuckowicz, Amy 1991
 Kuehnert, Shelley 2001-04

L - L - L - L - L
 Landano, Rosemary 2006
 Lara, Michele 1996-99
 LaTorre, Vanessa 1999
 Lauriano, Nani 1995
 Lavalley, Alexa 2014
 Lefebvre, Lisa 1995-96, 99
 Leirmann, Julie 1983
 Leon, Ashlee 2009-12
 Leto, Alicia 2007-10
 Lev, Nicole 2000-03
 Lopez, Alysa 1996-97
 Lotton, Judy 1988-91
 Louthback, Breanne 2001
 Lynn, Dena 1986
 Lucatero, Alicia 2009-12
 Ludwig, Christy 1989

M - M - M - M - M
 Magnuson, Kelly 1999
 Mangels, Julie 1994
 Martinez, Priscilla 2011-13
 Marksman, Courtney 1996-97
 Marshall, Hattie 2014
 Marty, Sue 1984-85
 Matsumura 1998
 Maya, Alison 1997-00

McCann, BethAnn 2014
 McDermott, Donna 1984
 McGue, Brittani 2012-14
 McQuarrie, Linda 1983
 Melson, Jennifer 1991
 Mercer, Jodi 1995-96
 Merenda, Lisa 1990-93
 Merjano, Annette 2013-14
 Meyer, Valerie 1983-86
 Miklos, Jennifer 2000-03
 Miklos, Kimmy 2003-04
 Miklos, Laura 2002-04
 Miller, Ashley 2014
 Miller, Bobbi 1985
 Miller, Crystal 2002
 Molleman, Cynthia 1996-99



Ashlee Leon

N - N - N - N - N
 Naylor, Melissa 1999-00
 Nelson, Dana 1989
 Nelson, Rachael 2004
 Nitz, Meg 1986-87
 Nitz, Michelle 1987
 P - P - P - P - P
 Padilla, Jana 1988-01



CONCORDIA UNIVERSITY IRVINE EAGLES

ALL-TIME ROSTER



Rachel Reekstin

Pagano, Sara 2001
 Paulsen, Debbie 1983
 Payne, Raeme 1998
 Perez, Samantha 2008-11
 Prentice, Rachel 2013-14
 Proffitt, Christina 1994-95
 Przygocki, Kori 2000-03

R - R - R - R - R

Ratajczak, Audra 2003-05
 Ratke, M.J. 1985
 Reekstin, Rachel 2007-10
 Reiter, Morgan 2010-13
 Rhine, Christa 1999-02
 Rian, Jill 1988, 91
 Rice, Cathy 1987-88
 Rickling, Chelsea 2006-09
 Risko, Robin 1985
 Robles-Gil, Jeannette 1991
 Rodgers, Laura 1987
 Rodrigues, Holly 1992
 Rodriguez, Lauren 2014
 Romero, Ann 1997
 Rosenthal, Crystal 1997-00
 Rueter, Michelle 1996

S - S - S - S - S

Schaumann, Carrie 1994
 Schaus, Denise 1987-90



Samantha Perez

Schilbe, Lisa 1986-87
 Schnakenberg, Leslie 1983
 Schipporeit, Darcy 1988-91
 Schlegel, Kristen 2010
 Schnurstein, Laura 1984-87
 Schultz, Tracy 1987-90
 Seals, Nireata 1987, 98-90
 Senkbeil, Caitlyn 2006-08
 Shankles, Carrie 1997-00
 Sheppard, Macall 2012
 Shiotani, Kristen 2013-14
 Shope, Jennifer 2000
 Silzer, Breanan 2009-13
 Simpson, Bryana 2010-13
 Slane, Molly 2000-03
 Smith, Carly 2008-11
 Spomer, Dorothy 1994
 Stedman, Jessina 1997
 Stewart, Amanda 1995
 Stone, Renee 1984
 Sunabe, Geodi 1994-97

T - T - T - T - T

Tanner, Wendy 1988
 Tapley, Kim 1992
 Taylor, Deb 1992-95
 Thoms, Tricia 2001-03
 Tollefsen, Amanda 2007

Tucker, Lanelle 1998
 Turner, Kati 2012-14
 Tuthill, Melinda 1995

V - V - V - V - V

Vail, Michele 1989-91
 Van Dijk, Jamie 2006
 Vasquez, Shawnee 1993
 Vatcher, Suzy 1984-85, 87
 Vernon, Alexis 2010-11
 Viola, Stephanie 1993-94



Carly Smith

W - W - W - W - W

Walker, Holly 2001-03
 Walton, Shannon 2007-10
 Warner, Sarah 1994
 Weinert, Kim 1983-84
 Weins, Laura 2008
 White, Katherine 2005
 Williamson, Leslie 1991
 Wiens, Laura 2008-09

Y - Y - Y - Y - Y

Young, Courtney 2010-13

Z - Z - Z - Z - Z

Zapatka, Alissa 1995
 Zielke, Krista 2002-05



CONCORDIA UNIVERSITY IRVINE EAGLES

HONORS AND AWARDS

GSAC Player of the Year

| | |
|-----------------|------|
| Amanda Fama | 2012 |
| Jasmin Dresser | 2013 |
| Jenna Jorgenson | 2014 |



Katie Cotta

GSAC Pitcher of the Year

| | |
|-------------|------|
| Katie Cotta | 2012 |
| Katie Cotta | 2013 |

All-GSAC

| | |
|-------------------|------------------|
| Donna Joslen | 1989 |
| Tracy Schultz | 1989, 1990 |
| Denise Schaus | 1989, 1990 |
| Kathy Carroll | 1989, 1990, 1991 |
| Judy Lotton | 1989, 1991 |
| Michelle Vail | 1989, 1991 |
| Tanya Guzman | 1990 |
| Lisa Merenda | 1990 |
| De Brunk | 1990 |
| LaSondra Kellum | 1993 |
| Jodi Mercer | 1996 |
| Crystal Rosenthal | 1997 |
| Alissa Carlson | 1997 |
| Salena Goudreault | 1997 |
| Trisha Evans | 1997 |

| | |
|------------------|------------------------|
| Dawn Davidson | 2000 |
| Kori Przygocki | 2001, 2003 |
| Shelley Kuehnert | 2002 |
| Kristen Degree | 2003 |
| Audra Ratajczak | 2004, 2005 |
| Ashley Evans | 2004, 2006, 2007 |
| Natalie Brown | 2005 |
| Caitlyn Senkbeil | 2006 |
| Jamie Van Dijk | 2006 |
| Ashley Alvarez | 2008 |
| Carly Smith | 2008 |
| Katie Carson | 2009, 2010, 2012 |
| Samantha Perez | 2010 |
| Alyssa Erickson | 2010 |
| Jenna Jorgenson | 2011, 2012, 2013, 2014 |
| Amanda Fama | 2011, 2012 |
| Jennifer Simons | 2011, 2012 |
| Katie Cotta | 2012, 2013 |
| Courtney Young | 2012, 2013 |
| Emily Craig | 2012, 2013, 2014 |
| Ashlee Leon | 2012 |
| Bryana Simpson | 2012 |
| Caitrin Debaun | 2013, 2014 |
| Jasmin Dresser | 2013 |
| Shainna Groom | 2013 |
| Stevie Goldstein | 2014 |
| Hannah Howell | 2014 |
| Brittani McGue | 2014 |
| Annette Merjano | 2014 |



Ashley Evans

GSAC Scholar-Athletes

| | |
|-------------------|------------|
| Christie Shankles | 2001, 2002 |
| Christa Rhine | 2002 |
| Nicole Lev | 2002, 2003 |
| Kori Przygocki | 2002, 2003 |
| Molly Slane | 2002, 2003 |
| Kristen DeGree | 2002, 2003 |
| Jennifer Miklos | 2002, 2003 |

| | |
|------------------|------------|
| Sarah Kammert | 2003, 2004 |
| Laura Miklos | 2004 |
| Natalie Brown | 2006, 2007 |
| Ashley Evans | 2006 |
| Kory Briggs | 2008 |
| Chelsea Rickling | 2008, 2009 |
| Laura Wiens | 2008, 2009 |
| Tiana King | 2009 |
| Kristen Schlegel | 2010 |
| Brieana Eckel | 2011, 2012 |
| Alyssa Erickson | 2011, 2012 |
| Alicia Lucatero | 2011, 2012 |
| Katie Carson | 2012 |
| Paige Finley | 2013 |
| Brittani McGue | 2014 |



Kori Przygocki

GSAC Coach of the Year

| | |
|-------------------|------|
| Frank Rizzo | 2002 |
| Crystal Rosenthal | 2012 |
| Crystal Rosenthal | 2013 |
| Crystal Rosenthal | 2014 |

All-Region II

| | |
|------------------|------------|
| Kristen Degree | 2003 |
| Kori Przygocki | 2003 |
| Audra Ratajczak | 2004 |
| Ashley Evans | 2004, 2006 |
| Caitlyn Senkbeil | 2006 |

NAIA All-Americans

| | |
|-------------------------|------------|
| Katie Carson (1st, 2nd) | 2009, 2012 |
| Katie Cotta (1st, 1st) | 2012, 2013 |



CONCORDIA UNIVERSITY IRVINE EAGLES

HONORS AND AWARDS

SINGLE GAME RECORDS

Amanda Fama (1st) 2012
 Jenna Jorgenson (2nd, 1st) 2012, 2014
 Shainna Groom (2nd) 2013
 Jasmin Dresser (HM) 2013
 Annette Merjano (1st) 2014
 Stevie Goldstein (2nd) 2014



Katie Carson

NAIA Pitcher of the Year
 Katie Cotta 2013

NAIA Coach of the Year
 Crystal Rosenthal 2013

NAIA Scholar-Athletes
 Kathy Carroll 1990
 Christie Shankles 2001, 2002
 Christa Rhine 2002
 Jennifer Miklos 2002
 Nicole Lev 2002, 2003
 Kori Przygocki 2002, 2003
 Molly Slane 2002, 2003
 Kristen Degree 2002, 2003
 Sarah Kammert 2003, 2004
 Laura Miklos 2004
 Natalie Brown 2006, 2007
 Ashley Evans 2006
 Tiana King 2009
 Laura Wiens 2009
 Briana Eckel 2011, 2012

Alyssa Erickson 2011, 2012
 Alicia Lucatero 2011, 2012
 Katie Carson 2012
 Paige Finley 2013
 Brittani McGue 2014

NAIA Championship MVP
 Caitrin Debaun 2013

NAIA All-Championship Team
 Katie Cotta 2013
 Caitrin Debaun 2013
 Hannah Howell 2013
 Jenna Jorgenson 2013

Capital One Academic All-American of the Year
 Katie Carson 2012

Capital One Academic All-American
 Alyssa Erickson (2nd) 2012
 Alicia Lucatero (2nd) 2012
 Brittani McGue (2nd) 2014

Capital One Academic All-District
 Katie Carson 2012
 Alyssa Erickson 2012
 Alicia Lucatero 2012
 Brittani McGue 2013, 2014



Alyssa Erickson

At Bats: 7 Audra Ratajczak
 vs. Menlo 3/3/04
 Hits: 5 Geodi Sunabe
 vs. Redlands 3/16/96
 Runs: 5 Tracey Clark
 vs. Iowa Wesleyan 3/2/05
 Doubles: 3 4 tied
 last- 2/18/14
 Triples: 2 4 tied
 last- 3/15/14
 Home Runs: 2 36 times
 RBI: 7 4 tied
 last - 3/6/10
 Walks: 4 4 tied
 Last - 3/25/14
 Stolen Bases: 5 Dawn Davidson
 vs. Macalester 3/16/00
 Strikeouts: 17 Natalie Brown
 vs. Williams (Mass.) 3/29/06
 Katie Cotta
 @ Biola (3/19/13)
 Innings Pitched: 13.1 Jennifer Simons
 vs. Pt. Loma Nazarene 5/4/10

TEAM RECORDS

At Bats:.....45
 vs. Menlo.....3/3/04
 Hits:.....22
 vs. La Sierra2/2/14
 Runs:.....28
 vs. Vanguard3/23/85
 Doubles:.....7
 vs. Bethany3/12/03
 vs. Lewis and Clark (Ore.) 2/17/07
 Triples:3
 vs. St. John Fisher.....2/26/08
 Home Runs:6
 at Arizona Christian3/23/13
 RBI:20
 vs. Hope International4/18/96
 vs. Cornerstone (MI).....3/6/10
 Stolen Bases:8
 vs. Macalester (Minn.)3/16/00
 Walks:.....16
 vs. Biola1993
 Innings:.....14
 vs. Point Loma Nazarene.5/4/10



CONCORDIA UNIVERSITY IRVINE EAGLES



Caitrin Debaun



Jenna Jorgenson



Jennifer Simons



2010 Eagles



Ashley Fama



CONCORDIA UNIVERSITY IRVINE EAGLES

SINGLE-SEASON BATTING RECORDS

Games Played

| | | |
|-------|------------------|------|
| 1. 63 | Nubia Enriquez | 2006 |
| 2. 62 | Katie Carson | 2010 |
| 62 | Katie Carson | 2009 |
| 62 | Alyssa Erickson | 2009 |
| 62 | Erica Anderson | 2006 |
| 62 | Caitlyn Senkbeil | 2006 |
| 7. 61 | Alyssa Erickson | 2010 |
| 61 | Shannon Walton | 2009 |
| 61 | Kori Przygocki | 2002 |
| 10.60 | Christa Rhine | 2002 |
| 60 | Jamie Van Dijk | 2006 |
| 60 | Tracey Clark | 2006 |
| 60 | Jenna Jorgenson | 2011 |
| 60 | Katie Carson | 2012 |
| 60 | Jenna Jorgenson | 2012 |
| 60 | Bryana Simpson | 2012 |



Batting Average (min. 2.5 ab/g)

| | | |
|---------|------------------|------|
| 1. .479 | Jenna Jorgenson | 2014 |
| 2. .471 | LaSondra Kellum | 1993 |
| 3. .468 | Kathy Carroll | 1989 |
| 4. .450 | Amanda Fama | 2012 |
| 5. .444 | Katie Carson | 2009 |
| 6. .437 | Annette Merjano | 2014 |
| 7. .441 | Audra Ratajczak | 2004 |
| 8. .437 | Caitlyn Senkbeil | 2007 |
| 9. .418 | Katie Carson | 2012 |
| 10..411 | Katie Carson | 2010 |
| .411 | Jenna Jorgenson | 2012 |

At Bats

| | | |
|--------|-------------------|------|
| 1. 214 | Katie Carson | 2009 |
| 208 | Caitlyn Senkbeil | 2006 |
| 3. 207 | Katie Carson | 2010 |
| 4. 196 | Katie Carson | 2012 |
| 5. 194 | Katie Carson | 2011 |
| 6. 192 | Lizette Fernandez | 2009 |

| | | |
|--------|-----------------|------|
| 192 | Nubia Enriquez | 2006 |
| 8. 191 | Jenna Jorgenson | 2011 |
| 191 | Kori Przygocki | 2002 |
| 10.189 | Jamie Van Dijk | 2006 |

Runs

| | | |
|-------|------------------|------|
| 1. 69 | Jenna Jorgenson | 2014 |
| 2. 67 | Katie Carson | 2012 |
| 3. 65 | Amanda Fama | 2012 |
| 4. 55 | Katie Carson | 2011 |
| 4. 55 | Chanele Dresser | 2012 |
| 6. 54 | Katie Carson | 2010 |
| 7. 53 | Katie Carson | 2009 |
| 8. 52 | Amanda Fama | 2011 |
| 8. 52 | Caitlyn Senkbeil | 2006 |
| 8. 52 | Bryana Simpson | 2012 |
| 8. 52 | Jenna Jorgenson | 2013 |

Hits

| | | |
|-------|------------------|------|
| 1. 95 | Katie Carson | 2009 |
| 2. 85 | Katie Carson | 2010 |
| 3. 84 | Caitlyn Senkbeil | 2006 |
| 4. 82 | Katie Carson | 2012 |
| 5. 78 | Jenna Jorgenson | 2014 |
| 6. 76 | Jenna Jorgenson | 2012 |
| 7. 75 | Ashley Evans | 2007 |
| 8. 73 | Jenna Jorgenson | 2011 |
| 73 | Caitlyn Senkbeil | 2007 |
| 10.72 | Kathy Carroll | 1989 |
| 72 | Amanda Fama | 2012 |

Doubles

| | | |
|-------|------------------|------|
| 1. 25 | Katie Carson | 2009 |
| 2. 22 | Caitrin Debaun | 2014 |
| 3. 19 | Jenna Jorgenson | 2013 |
| 4. 18 | Caitlyn Senkbeil | 2007 |
| 5. 17 | Ashley Alvarez | 2008 |
| 17 | Caitlyn Senkbeil | 2006 |
| 7. 15 | Amanda Fama | 2011 |
| 7. 15 | Katie Carson | 2011 |
| 15 | Jenna Jorgenson | 2012 |
| 15 | Jenna Jorgenson | 2014 |

Triples

| | | |
|------|--------------|------|
| 1. 7 | Ashley Evans | 2004 |
| 7 | Katie Carson | 2010 |

| | | |
|------|-----------------|------|
| 3. 6 | Katie Carson | 2009 |
| 6 | Jenna Jorgenson | 2011 |
| 6 | Katie Carson | 2012 |
| 6 | Jenna Jorgenson | 2012 |
| 7. 5 | Robin Risko | 1985 |
| 5 | Donna Joslen | 1989 |
| 5 | De Brunk | 1990 |
| 5 | Jenna Jorgenson | 2014 |



Katie Carson

Home Runs

| | | |
|-------|------------------|------|
| 1. 26 | Amanda Fama | 2012 |
| 2. 21 | Caitlyn Senkbeil | 2006 |
| 3. 17 | Katie Carson | 2012 |
| 4. 16 | Amanda Fama | 2011 |
| 4. 16 | Jenna Jorgenson | 2014 |
| 6. 15 | Annette Merjano | 2014 |
| 7. 12 | Jenna Jorgenson | 2013 |
| 7. 12 | Hannah Howell | 2014 |
| 9. 11 | Emily Craig | 2013 |
| 9. 11 | Shainna Groom | 2013 |

Runs Batted In

| | | |
|-------|------------------|------|
| 1. 70 | Amanda Fama | 2012 |
| 1. 70 | Annette Merjano | 2014 |
| 3. 68 | Jenna Jorgenson | 2014 |
| 4. 65 | Shainna Groom | 2013 |
| 5. 62 | Caitlyn Senkbeil | 2006 |
| 6. 61 | Katie Carson | 2012 |
| 7. 60 | Jenna Jorgenson | 2013 |



CONCORDIA UNIVERSITY IRVINE EAGLES

SINGLE-SEASON BATTING RECORDS

| | | |
|-------|-----------------|------|
| 8.57 | Amanda Fama | 2011 |
| 9.53 | Jenna Jorgenson | 2012 |
| 10.46 | Jennifer Simons | 2012 |
| 46 | Emily Craig | 2013 |

Extra Base Hits

| | | |
|-------|------------------|------|
| 1.40 | Caitlyn Senkbeil | 2006 |
| 2.39 | Amanda Fama | 2012 |
| 3.38 | Katie Carson | 2009 |
| 4.36 | Katie Carson | 2012 |
| 36 | Jenna Jorgenson | 2014 |
| 6.33 | Amanda Fama | 2011 |
| 33 | Jenna Jorgenson | 2013 |
| 8.30 | Jenna Jorgenson | 2012 |
| 9.29 | Katie Carson | 2011 |
| 10.28 | Caitlyn Senkbeil | 2007 |
| 28 | Caitrin Debaun | 2014 |

Total Bases

| | | |
|--------|------------------|------|
| 1.168 | Caitlyn Senkbeil | 2006 |
| 2.163 | Amanda Fama | 2012 |
| 3.158 | Katie Carson | 2012 |
| 4.151 | Jenna Jorgenson | 2014 |
| 5.138 | Katie Carson | 2009 |
| 6.132 | Amanda Fama | 2011 |
| 7.130 | Jenna Jorgenson | 2012 |
| 8.126 | Jenna Jorgenson | 2013 |
| 9.125 | Katie Carson | 2010 |
| 10.124 | Annette Merjano | 2014 |

Walks

| | | |
|-------|-----------------|------|
| 1.37 | Caitrin Debaun | 2014 |
| 2.33 | Carly Smith | 2009 |
| 2.33 | Emily Craig | 2012 |
| 4.31 | Emily Craig | 2014 |
| 31 | Jenna Jorgenson | 2014 |
| 6.30 | Ashley Alvarez | 2008 |
| 7.29 | LaSondra Kellum | 1994 |
| 8.28 | Morgan Reiter | 2013 |
| 9.26 | Judy Lotton | 1989 |
| 10.24 | Vanessa LaTorre | 1999 |
| 24 | Amanda Fama | 2012 |
| 24 | Caitrin Debaun | 2013 |

Stolen Bases

| | | |
|------|-----------------|------|
| 1.26 | Audra Ratajczak | 2004 |
| 2.25 | Nubia Enriquez | 2007 |

| | | |
|------|------------------|------|
| 25 | Nubia Enriquez | 2006 |
| 4.21 | Ashley Evans | 2007 |
| 21 | Judy Lotton | 1990 |
| 6.19 | Shelley Kuehnert | 2002 |
| 19 | Kristen Degree | 2002 |
| 19 | Amanda Fama | 2012 |
| 9.18 | Judy Lotton | 1989 |
| 18 | Shelley Kuehnert | 2001 |
| 18 | Chanele Dresser | 2012 |
| 18 | Chanele Dresser | 2013 |

Hitting Streak (games)

| | | |
|-------|------------------|---------|
| 1.21 | Katie Carson | 2011 |
| 2.20 | Katie Carson | 2009 |
| 3.16 | Caitlyn Senkbeil | 2006 |
| 3.16 | Emily Craig | 2013 |
| 5.15 | Ashley Evans | 2005 |
| 5.15 | Katie Carson | 2010 |
| 5.15 | Carly Smith | 2008 |
| 8.15 | Caitrin Debaun | 2013 |
| 9.14 | Tracey Clark | 2006 |
| 10.13 | Tracey Clark | 2004-05 |
| 10.13 | Audra Ratajczak | 2005 |
| 10.13 | Caitlyn Senkbeil | 2008 |
| 10.13 | Ashley Alvarez | 2008 |

Multiple Hit Games

| | | |
|------|------------------|------|
| 1.33 | Katie Carson | 2009 |
| 2.28 | Katie Carson | 2010 |
| 2.28 | Katie Carson | 2012 |
| 4.25 | Caitlyn Senkbeil | 2007 |
| 4.25 | Jenna Jorgenson | 2014 |
| 6.24 | Ashley Evans | 2007 |
| 6.24 | Audra Ratajczak | 2004 |
| 8.23 | Jenna Jorgenson | 2011 |
| 8.23 | Amanda Fama | 2012 |
| 8.23 | Jenna Jorgenson | 2012 |



Caitlyn Senkbeil



Emily Craig



CONCORDIA UNIVERSITY IRVINE EAGLES

SINGLE-SEASON PITCHING RECORDS

Appearances

| | | |
|-------|-----------------|------|
| 1. 48 | Natalie Brown | 2006 |
| 2. 46 | Natalie Brown | 2005 |
| 3. 34 | Stephanie Viola | 1994 |
| 34 | Andrea Castillo | 2000 |
| 34 | Brittani McGue | 2014 |
| 6. 32 | Andrea Castillo | 2001 |
| 32 | Katie Cotta | 2013 |
| 8. 31 | Amy Guido | 2003 |
| 31 | Natalie Brown | 2004 |
| 10.30 | Michele Vail | 1989 |
| 30 | Rachel Reekstin | 2008 |



Kory Briggs

Games Started

| | | |
|-------|-----------------|------|
| 1. 40 | Natalie Brown | 2005 |
| 2. 33 | Stephanie Viola | 1994 |
| 3. 27 | Katie Cotta | 2013 |
| 4. 26 | Kory Briggs | 2006 |
| 4. 26 | Natalie Brown | 2006 |
| 4. 26 | Andrea Castillo | 2001 |
| 7. 25 | Rachel Reekstin | 2009 |
| 7. 25 | Brittani McGue | 2014 |
| 9. 24 | Natalie Brown | 2004 |
| 9. 24 | Katie Cotta | 2012 |

Complete Games

| | | |
|-------|-----------------|------|
| 1. 35 | Natalie Brown | 2005 |
| 2. 33 | Stephanie Viola | 1994 |
| 3. 24 | Lisa Merenda | 1990 |

| | | |
|-------|-----------------|------|
| 4. 23 | Katie Cotta | 2013 |
| 5. 22 | Lisa Merenda | 1991 |
| 22 | Andrea Castillo | 2001 |
| 7. 20 | Michele Vail | 1989 |
| 10.18 | Michele Vail | 1990 |
| 18 | Michelle Rueter | 1996 |
| 18 | Katie Cotta | 2012 |

Shutouts

| | | |
|-------|------------------|------|
| 1. 17 | Katie Cotta | 2013 |
| 2. 10 | Rachel Reekstin | 2009 |
| 10 | Katie Cotta | 2012 |
| 4. 9 | Andrea Castillo | 2002 |
| 5. 8 | Natalie Brown | 2004 |
| 8 | Stevie Goldstein | 2014 |
| 8 | Brittani McGue | 2014 |
| 8. 7 | Laura Miklos | 2002 |
| 7 | Natalie Brown | 2005 |
| 10.6 | Courtney Young | 2013 |
| 6 | Christie Elliott | 2002 |
| 6 | Amy Guido | 2003 |
| 6 | Jennifer Simons | 2011 |
| 6 | Courtney Young | 2011 |

Innings Pitched

| | | |
|----------|-----------------|------|
| 1. 296.1 | Natalie Brown | 2005 |
| 2. 227.2 | Stephanie Viola | 1994 |
| 3. 204.0 | Natalie Brown | 2006 |
| 4. 179.1 | Lisa Merenda | 1990 |
| 5. 178.1 | Andrea Castillo | 2001 |
| 6. 177 | Katie Cotta | 2013 |
| 7. 170.2 | Brittani McGue | 2014 |
| 8. 169.0 | Lisa Merenda | 1991 |
| 9. 164.1 | Lisa Lefebvre | 1995 |
| 10.158.0 | Michele Vail | 1989 |

Strikeouts

| | | |
|--------|-----------------|------|
| 1. 333 | Katie Cotta | 2013 |
| 2. 245 | Katie Cotta | 2012 |
| 3. 211 | Natalie Brown | 2006 |
| 4. 205 | Natalie Brown | 2005 |
| 5. 132 | Stephanie Viola | 1994 |
| 6. 128 | Brittani McGue | 2014 |
| 7. 121 | Natalie Brown | 2004 |
| 8. 120 | Natalie Brown | 2007 |
| 9. 99 | Kory Briggs | 2006 |

| | | |
|-------|----------------|------|
| 10.97 | Courtney Young | 2011 |
|-------|----------------|------|

Wins

| | | |
|-------|----------------|------|
| 1. 27 | Katie Cotta | 2013 |
| 2. 25 | Natalie Brown | 2006 |
| 25 | Natalie Brown | 2005 |
| 4. 23 | Brittani McGue | 2014 |
| 5. 20 | Katie Cotta | 2012 |



Kathy Carroll

| | | |
|-------|------------------|------|
| 6. 19 | Natalie Brown | 2004 |
| 19 | Jennifer Simons | 2011 |
| 19 | Stevie Goldstein | 2014 |
| 9. 18 | Courtney Young | 2011 |
| 18 | Lisa Merenda | 1990 |

Winning Percentage (min. 8 decisions)

| | | |
|---------|-------------------------|------|
| 1. 1.00 | Courtney Young (12-0) | 2012 |
| 1. 1.00 | Jennifer Simons (11-0) | 2012 |
| 1. 1.00 | Brittani McGue (10-0) | 2013 |
| 4. .952 | Katie Cotta (20-1) | 2012 |
| 5. .933 | Courtney Young (14-1) | 2013 |
| 6. .931 | Katie Cotta (27-2) | 2013 |
| 7. .905 | Stevie Goldstein (19-2) | 2014 |
| 8. .885 | Brittani McGue (23-3) | 2014 |
| 9. .857 | Courtney Young (18-3) | 2011 |
| 10..833 | Brittani McGue (10-2) | 2012 |

Saves

| | | |
|------|-----------------|------|
| 1. 6 | Natalie Brown | 2006 |
| 2. 4 | Michele Vail | 1989 |
| 2. 4 | Brittani McGue | 2014 |
| 4. 3 | Brittani McGue | 2012 |
| 5. 2 | Andrea Castillo | 2000 |
| 5. 2 | Andrea Castillo | 2001 |
| 5. 2 | Laura Miklos | 2002 |



CONCORDIA UNIVERSITY IRVINE EAGLES

SINGLE-SEASON PITCHING RECORDS

| | | |
|-----|-----------------|------|
| 5.2 | Laura Miklos | 2003 |
| 5.2 | Elisa Graves | 2004 |
| 5.2 | Natalie Brown | 2005 |
| 5.2 | Rachel Reekstin | 2008 |
| 5.2 | Rachel Reekstin | 2010 |
| 5.2 | Jennifer Simons | 2012 |
| 5.2 | Katie Cotta | 2013 |

ERA (min. 40 IP)

| | | |
|--------|------------------|------|
| 1.026 | Courtney Young | 2013 |
| 2.040 | Katie Cotta | 2013 |
| 3.066 | Lisa Merenda | 1990 |
| 4.095 | Laura Miklos | 2002 |
| 4.095 | Courtney Young | 2012 |
| 6.096 | Andrea Castillo | 2002 |
| 7.102 | Katie Cotta | 2012 |
| 7.102 | Stevie Goldstein | 2014 |
| 9.109 | Judy Lotton | 1989 |
| 10.112 | Lisa Merenda | 1991 |

Scoreless Innings Streak

| | | |
|--------|----------------------------|------|
| 1.45 | Katie Cotta (3/1-4/5) | 2013 |
| 2.42 | Katie Cotta (4/13-5/15) | 2013 |
| 3.29.0 | Laura Miklos (3/8-4/5) | 2003 |
| 4.25.0 | Rachel Reekstin (3/7-3/17) | 2009 |
| 5.24.1 | Natalie Brown (4/16-5/19) | 2005 |
| 6.24 | Brittani McGue (2/9-3/1) | 2013 |
| 7.23.1 | Laura Wiens (2/4-2/20) | 2009 |
| 8.22.1 | Laura Miklos (3/19-3/29) | 2002 |
| 9.20.0 | Danielle Harbin (3/12-4/5) | 2003 |
| 10.19 | Courtney Young (3/17-3/27) | 2013 |

No-Hitters

| | | |
|------|------------------|------|
| 1.11 | Katie Cotta | 2013 |
| 2.4 | Katie Cotta | 2012 |
| 3.1 | Brittani McGue | 2012 |
| 4.1 | Susana Gurney | 2014 |
| 5.1 | Stevie Goldstein | 2014 |
| 6.1 | BethAnn McCann | 2014 |
| 7.1 | Brittani McGue | 2015 |
| 8.1 | Grayson Harvey | 2015 |

CAREER BATTING RECORDS



Amanda Fama

Games Played

| | | |
|-------|------------------|---------|
| 1.242 | Katie Carson | 2009-12 |
| 2.231 | Jenna Jorgenson | 2011-14 |
| 3.225 | Alyssa Erickson | 2009-12 |
| 4.217 | Kori Przygocki | 2000-03 |
| 5.216 | Bryana Simpson | 2010-13 |
| 6.215 | Tracey Clark | 2003-06 |
| 7.210 | Ashley Alvarez | 2005-08 |
| 210 | Shannon Walton | 2007-10 |
| 9.205 | Nicole Lev | 2000-03 |
| 205 | Shelley Kuehnert | 2001-04 |

Batting Average (min. 200 ab)

| | | |
|---------|------------------|---------|
| 1..415 | Amanda Fama | 2011-12 |
| 2..414 | Jenna Jorgenson | 2011-14 |
| 3..410 | Caitlyn Senkbeil | 2006-08 |
| 4..409 | Katie Carson | 2009-12 |
| 5..394 | Alissa Carlson | 1996-97 |
| 6..384 | Annette Merjano | 2013-14 |
| 7..376 | Caitrin Debaun | 2013-14 |
| 7..376 | Audra Ratajczak | 2003-05 |
| 9..368 | Melissa Naylor | 1999-00 |
| 10..363 | Kathy Carroll | 1988-91 |

At Bats

| | | |
|-------|--------------|---------|
| 1.811 | Katie Carson | 2009-12 |
|-------|--------------|---------|

| | | |
|--------|------------------|---------|
| 2.710 | Jenna Jorgenson | 2011-14 |
| 3.686 | Ashley Evans | 2004-07 |
| 4.661 | Kori Przygocki | 2000-03 |
| 5.650 | Ashley Avarez | 2005-08 |
| 6.621 | Tracey Clark | 2003-06 |
| 7.620 | Shelley Kuehnert | 2001-04 |
| 8.606 | Alyssa Erickson | 2009-12 |
| 9.600 | Shannon Walton | 2007-10 |
| 10.563 | Nicole Lev | 2000-03 |

Runs

| | | |
|--------|------------------|---------|
| 1.229 | Katie Carson | 2009-12 |
| 2.220 | Jenna Jorgenson | 2011-14 |
| 3.145 | Ashley Evans | 2004-07 |
| 4.143 | Alyssa Erickson | 2009-12 |
| 5.141 | Caitlyn Senkbeil | 2006-08 |
| 6.123 | Shelley Kuehnert | 2001-04 |
| 7.120 | Ashley Alvarez | 2005-08 |
| 8.117 | Amanda Fama | 2011-12 |
| 9.112 | Chanele Dresser | 2012-14 |
| 10.110 | Samantha Perez | 2008-11 |

Hits

| | | |
|--------|------------------|---------|
| 1.332 | Katie Carson | 2009-12 |
| 2.294 | Jenna Jorgenson | 2011-14 |
| 3.247 | Ashley Evans | 2004-07 |
| 4.220 | Caitlyn Senkbeil | 2006-08 |
| 5.216 | Kori Przygocki | 2000-03 |
| 6.209 | Alyssa Erickson | 2009-12 |
| 7.208 | Ashley Alvarez | 2005-08 |
| 8.201 | Tracey Clark | 2003-06 |
| 9.192 | Shelley Kuehnert | 2001-04 |
| 10.176 | Shannon Walton | 2007-10 |

Doubles

| | | |
|------|------------------|---------|
| 1.67 | Katie Carson | 2009-12 |
| 2.62 | Jenna Jorgenson | 2011-14 |
| 3.49 | Caitlyn Senkbeil | 2006-08 |
| 4.40 | Tracey Clark | 2003-06 |
| 5.37 | Ashley Evans | 2004-07 |
| 6.35 | Shannon Walton | 2007-10 |
| 7.35 | Ashley Alvarez | 2005-08 |
| 8.33 | Caitrin Debaun | 2013-14 |



CONCORDIA UNIVERSITY IRVINE EAGLES

CAREER BATTING RECORDS

33 Sarah Kammert 2001-04
33 Alyssa Erickson 2009-12



Jennifer Simons

Triples

1.24 Katie Carson 2009-12
2.19 Jenna Jorgenson 2011-14
3.18 Ashley Evans 2004-07
4.10 Caitlyn Senkbeil 2006-08
5.9 Shannon Walton 2007-09
6.6 LaSaundra Kellum 1992-95
6.6 Patricia Evans 1996-97
6.6 Kori Przygocki 2000-03
6.6 Krista Zielke 2002-05
10.5 De Brunk 1990-91
5 Crystal Rosenthal 1997-00
5 Shelley Kuehnert 2001-04
5 Audra Ratajczak 2003-05
5 Jennifer Simons 2009-12

Home Runs

1.42 Amanda Fama 2011-12
2.38 Jenna Jorgenson 2011-14
3.33 Caitlyn Senkbeil 2006-08
4.32 Katie Carson 2009-12
5.24 Emily Craig 2011-14
5.24 Annette Merjano 2013-14
7.23 Alyssa Erickson 2009-12
8.22 Bryana Simpson 2010-13

9.21 Ashley Alvarez 2005-06
10.20 Carly Smith 2008-10
20 Hannah Howell 2013-14

Runs Batted In

1.223 Jenna Jorgenson 2011-14
2.178 Katie Carson 2009-12
3.154 Alyssa Erickson 2009-12
4.137 Caitlyn Senkbeil 2006-08
5.128 Amanda Fama 2011-12
6.119 Shannon Walton 2007-10
119 Jennifer Simons 2009-12
8.118 Tracey Clark 2003-06
118 Ashley Alvarez 2005-08
118 Emily Craig 2011-14

Extra Base Hits

1.123 Katie Carson 2009-12
2.119 Jenna Jorgenson 2011-14
3.91 Caitlyn Senkbeil 2006-08
4.72 Amanda Fama 2009-12
5.59 Alyssa Erickson 2009-12
6.58 Ashley Evans 2004-07
6.58 Ashley Alvarez 2005-08
8.57 Shannon Walton 2007-10
9.55 Tracey Clark 2003-06
10.52 Carly Smith 2008-11

Total Bases

1.543 Katie Carson 2009-12
2.508 Jenna Jorgenson 2011-14
3.388 Caitlyn Senkbeil 2006-08
4.329 Ashley Evans 2004-07
5.317 Alyssa Erickson 2009-12
6.310 Ashley Alvarez 2005-08
7.295 Amanda Fama 2011-12
8.283 Tracey Clark 2003-06
9.268 Shannon Walton 2007-09
10.271 Kori Przygocki 2000-03

Walks

1.92 Emily Craig 2011-14
2,82 Jenna Jorgenson 2011-14
3.72 Samantha Perez 2008-11
4.71 Katie Carson 2009-12

5.66 Carly Smith 2008-11
6.65 LaSondra Kellum 1992-95
6.65 Ashley Alvarez 2005-08
8.63 Tracey Clark 2003-06
9.61 Caitrin Debaun 2013-14
10.60 Alyssa Erickson 2009-12

Stolen Bases

1.66 Shelly Kuehnert 2001-04
2.56 Judy Lotton 1988-91
3.55 Ashley Evans 2004-07
3.55 Katie Carson 2009-12
5.50 Nubia Enriquez 2006-07
6.46 Chanele Dresser 2012-14
7.44 Audra Ratajczak 2003-05
8.43 Kristen Degree 2001-03
9.38 Jenna Jorgenson 2011-14
10.37 Bryana Simpson 2010-13

Multiple Hit Games

1.89 Katie Carson 2009-12
2.75 Ashley Evans 2004-07
3.65 Caitlyn Senkbeil 2006-08
4.61 Jenna Jorgenson 2011-14
5.58 Kori Przygocki 2000-03
6.53 Ashley Alvarez 2005-08
7.53 Tracey Clark 2003-06
8.49 Shelley Kuehnert 2001-04
9.49 Audra Ratajczak 2003-05
10.43 Crystal Rosenthal 1997-00



Caitlyn Senkbeil



CONCORDIA UNIVERSITY IRVINE EAGLES

CAREER PITCHING RECORDS

Appearances

| | | |
|-------|------------------|---------|
| 1.149 | Natalie Brown | 2004-07 |
| 2.115 | Andrea Castillo | 2000-03 |
| 3.108 | Rachel Reekstin | 2007-10 |
| 4.98 | Christie Elliott | 1999-02 |
| 5.90 | Jennifer Simons | 2009-12 |
| 6.85 | Carrie Shankles | 1997-00 |
| 7.71 | Michele Vail | 1989-91 |
| 7.71 | Kory Briggs | 2006-08 |
| 8.68 | Courtney Young | 2010-13 |
| 8.68 | Brittani McGue | 2012-14 |
| 10.59 | Alison Maya | 1997-00 |
| 59 | Laura Miklos | 2002-04 |



Rachel Reekstin

Games Started

| | | |
|-------|------------------|---------|
| 1.111 | Natalie Brown | 2004-07 |
| 2.78 | Rachel Reekstin | 2007-10 |
| 2.78 | Andrea Castillo | 2000-03 |
| 4.75 | Christie Elliott | 1999-02 |
| 5.71 | Michele Vail | 1989-91 |
| 6.58 | Carrie Shankles | 1997-00 |
| 7.55 | Courtney Young | 2010-13 |
| 8.53 | Lisa Merenda | 1990-93 |
| 9.50 | Katie Cotta | 2012-13 |
| 10.49 | Jennifer Simons | 2009-12 |

Complete Games

| | | |
|------|-----------------|---------|
| 1.77 | Natalie Brown | 2004-07 |
| 2.56 | Michele Vail | 1989-91 |
| 3.55 | Andrea Castillo | 2000-03 |

| | | |
|------|-------------------|------------|
| 4.46 | Lisa Merenda | 1990-93 |
| 5.43 | Rachel Reekstin | 2007-10 |
| 6.41 | Katie Cotta | 2012-13 |
| 7.38 | Carrie Shankles | 1997-00 |
| 8.33 | Stephanie Viola | 1993-94 |
| 8.33 | Lisa Lefebvre | 1995-96,99 |
| 8.33 | Christie Shankles | 1999-02 |

Shutouts

| | | |
|------|-------------------|---------|
| 1.27 | Katie Cotta | 2012-13 |
| 2.23 | Natalie Brown | 2004-07 |
| 3.20 | Andrea Castillo | 2000-03 |
| 4.18 | Christie Shankles | 1999-02 |
| 4.18 | Rachel Reekstin | 2007-09 |
| 6.17 | Courtney Young | 2010-13 |



Laura Wiens

| | | |
|------|-----------------|---------|
| 7.14 | Laura Miklos | 2002-04 |
| 8.13 | Brittani McGue | 2012-14 |
| 9.10 | Jennifer Simons | 2009-11 |
| 9.10 | Morgan Reiter | 2010-12 |

Innings Pitched

| | | |
|----------|------------------|---------|
| 1.780.2 | Natalie Brown | 2004-07 |
| 2.571.0 | Andrea Castillo | 2000-03 |
| 3.485.0 | Rachel Reekstin | 2007-10 |
| 4.450.0 | Jennifer Simons | 2009-12 |
| 5.436.0 | Michele Vail | 1989-91 |
| 6.425.1 | Christie Elliott | 1999-02 |
| 7.348.1 | Lisa Merenda | 1990-93 |
| 8.316.2 | Carrie Shankles | 1997-00 |
| 9.311.1 | Brittani McGue | 2012-14 |
| 10.307.1 | Katie Cotta | 2012-13 |

Strikeouts

| | | |
|-------|---------------|---------|
| 1.657 | Natalie Brown | 2004-07 |
| 2.578 | Katie Cotta | 2012-13 |

| | | |
|--------|-----------------|---------|
| 3.297 | Rachel Reekstin | 2007-10 |
| 3.297 | Jennifer Simons | 2009-12 |
| 5.251 | Brittani McGue | 2012-14 |
| 6.248 | Michele Vail | 1989-91 |
| 7.232 | Andrea Castillo | 2000-03 |
| 8.229 | Courtney Young | 2010-13 |
| 9.205 | Kory Briggs | 2006-08 |
| 10.177 | Laura Miklos | 2002-04 |



Natalie Brown

Wins

| | | |
|-------|------------------|---------|
| 1.81 | Natalie Brown | 2004-07 |
| 2.53 | Jennifer Simons | 2009-12 |
| 3.48 | Rachel Reekstin | 2007-10 |
| 4.47 | Katie Cotta | 2012-13 |
| 4.47 | Courtney Young | 2010-13 |
| 6.43 | Brittani McGue | 2012-14 |
| 6.43 | Andrea Castillo | 2000-03 |
| 8.35 | Michele Vail | 1989-91 |
| 9.33 | Christie Elliott | 1999-02 |
| 10.31 | Lisa Merenda | 1990-93 |
| 31 | Carrie Shankles | 1997-00 |

Winning Percentage (min. 18 decisions)

| | | |
|--------|-------------------------|---------|
| 1..940 | Katie Cotta (47-3) | 2012-13 |
| 2..904 | Stevie Goldstein (19-2) | 2014 |
| 2..904 | Courtney Young (47-5) | 2010-13 |
| 4..896 | Brittani McGue (43-5) | 2012-14 |
| 5..791 | Jennifer Simons (53-14) | 2009-12 |
| 6..750 | Morgan Reiter (21-7) | 2010-12 |
| 7..684 | Judy Lotton (13-6) | 1988-91 |
| 7..684 | Laura Miklos (26-12) | 2002-04 |
| 9..663 | Natalie Brown (69-35) | 2004-06 |



CONCORDIA UNIVERSITY IRVINE EAGLES

CAREER PITCHING RECORDS

10..652 Sarah Frudakis (15-9) 2008-09

Saves

| | | |
|-----|-----------------|---------|
| 1.8 | Natalie Brown | 2004-06 |
| 2.7 | Brittani McGue | 2012-14 |
| 3.6 | Andrea Castillo | 2000-03 |
| 4.5 | Rachel Reekstin | 2007-10 |
| 5.4 | Michele Vail | 1989-91 |
| 5.4 | Laura Miklos | 2002-03 |
| 7.2 | Judy Lotton | 1988-91 |
| 7.2 | Amy Guido | 2002-03 |
| 7.2 | Elisa Graves | 2004 |
| 7.2 | Kory Briggs | 2006-08 |
| 7.2 | Sarah Frudakis | 2008-09 |
| 7.2 | Morgan Reiter | 2010-12 |
| 7.2 | Jennifer Simons | 2009-12 |
| 7.2 | Katie Cotta | 2012-13 |

ERA (min. 150 IP)

| | | |
|---------|-----------------|---------|
| 1.0.66 | Katie Cotta | 2012-13 |
| 2.0.88 | Lisa Merenda | 1990-93 |
| 3.1.17 | Courtney Young | 2010-13 |
| 4.1.26 | Stephanie Viola | 1993-94 |
| 5.1.37 | Brittani McGue | 2012-14 |
| 6.1.54 | Laura Miklos | 2002-04 |
| 7.1.56 | Michele Vail | 1989-91 |
| 8.1.58 | Andrea Castillo | 2000-03 |
| 9.1.64 | Judy Lotton | 1988-91 |
| 10.1.66 | Jennifer Simons | 2009-12 |

No-Hitters

| | | |
|------|------------------|---------|
| 1.15 | Katie Cotta | 2012-13 |
| 2.1 | Susana Gurney | 2014 |
| 2.1 | Stevie Goldstein | 2014 |
| 2.1 | BethAnn McCann | 2014 |



CONCORDIA UNIVERSITY IRVINE EAGLES

GAME-BY-GAME

| | | | | | | |
|----------------------------------|----------|--|----------------------------|----------|------------------------|--------|
| 1988 (13-23, 4-12 GSAC) | | | Azusa Pacific | H 3-1 W | U. of San Diego | 3-4 L |
| Coach Pam Newton | | | Cal Lutheran | A 0-2 L | U. of San Diego | 8-2 W |
| Loyola Marymount | H 0-6 L | | Azusa Pacific | N 2-6 L | Whittier | 6-0 W |
| Loyola Marymount | H 0-6 L | | Cal Lutheran | A 0-9 L | Whittier | 5-2 W |
| The Master's | A 1-0 W | | Cal Lutheran | A 1-6 L | Western New Mexico | 2-9 L |
| The Master's | A 0-4 L | | US Coast Guard | H 10-0 W | Ft. Lewis (Colo.) | 5-0 W |
| Vanguard | A 1-5 L | | US Coast Guard | H 4-1 W | Southern Utah State | 0-3 L |
| Vanguard | A 5-2 W | | Greenville (Ill.) | H 0-5 L | Keene State (N.H.) | 2-1 W |
| Cal Lutheran | A 2-6 L | | Greenville (Ill.) | H 1-7 L | Keene State (N.H.) | 6-0 W |
| Cal Lutheran | A 4-6 L | | UC Riverside | A 1-10 L | CS San Bernardino | 0-3 L |
| U. of San Diego | N 4-2 W | | UC Riverside | A 0-1 L | CS San Bernardino | 0-2 L |
| Cal Lutheran | A 4-6 L | | Hope International | H 14-4 W | Loyola Marymount | 11-0 W |
| Azusa Pacific | H 6-5 W | | Hope International | H 5-1 W | Loyola Marymount | 8-0 W |
| Azusa Pacific | H 1-4 L | | Grace (Ind.) | H 4-2 W | US Coast Guard Academy | 15-0 W |
| Whittier | A 1-11 L | | Grace (Ind.) | H 1-0 W | US Coast Guard Academy | 15-0 W |
| Whittier | A 4-14 L | | Loyola Marymount | A 6-4 W | Cal Baptist | 2-1 W |
| CS San Bernardino | H 1-11 L | | Loyola Marymount | A 2-1 W | Cal Baptist | 3-4 L |
| CS San Bernardino | H 4-3 W | | Vanguard | H 5-0 W | Azusa Pacific | 1-2 L |
| Hope International | A 10-7 W | | Vanguard | H 5-0 W | Azusa Pacific | 7-3 W |
| Hope International | A 9-0 W | | Loyola Marymount | A 9-5 W | Cal Lutheran | 0-6 L |
| Williamette (OR) | H 0-7 L | | Loyola Marymount | A 5-3 W | Cal Lutheran | 6-4 W |
| Williamette (OR) | H 0-3 L | | Azusa Pacific | A 0-1 L | Chapman | 0-6 L |
| Claremont-Mudd | H 4-3 W | | Azusa Pacific | A 4-5 L | Chapman | 0-3 L |
| Claremont-Mudd | H 8-2 W | | Cal Baptist | H 5-2 W | Vanguard | 11-4 W |
| Cal Baptist | A 4-6 L | | Cal Baptist | H 5-4 W | Vanguard | 5-1 W |
| Cal Baptist | A 0-6 L | | Cal Lutheran | H 3-5 L | Cal Baptist | 0-2 L |
| Cal Lutheran | H 2-4 L | | Cal Lutheran | H 4-6 L | Cal Baptist | 2-0 W |
| Cal Lutheran | H 0-2 L | | Hope International | A 8-7 W | Azusa Pacific | 3-1 W |
| U. of San Diego | A 4-5 L | | Hope International | A 3-0 W | Azusa Pacific | 2-3 L |
| U. of San Diego | A 6-13 L | | U. of San Diego | A 10-0 W | Hope International | 2-1 W |
| Hope International | H 2-1 W | | U. of San Diego | A 7-3 W | Hope International | 2-3 L |
| Hope International | H 6-1 W | | Vanguard | A 0-1 L | Cal Lutheran | 0-8 L |
| Azusa Pacific | A 0-5 L | | Vanguard | A 0-1 L | Cal Lutheran | 0-8 L |
| Azusa Pacific | A 1-0 W | | Menlo | H - W | Occidental | 5-0 W |
| | | | Menlo | H - W | Occidental | 0-3 L |
| | | | Menlo | H - W | Claremont-Mudd-Scripps | 9-1 W |
| | | | Menlo | H - W | Claremont-Mudd-Scripps | 14-4 W |
| 1989 (30-21, 8-8 GSAC) | | | NAIA District III Playoffs | | Pomona-Pitzer | 5-0 W |
| Coach Mike McGuire & Lisle Lloyd | | | Azusa Pacific | N 3-2 W | Pomona-Pitzer | 10-1 W |
| CS San Bernardino | A 7-1 W | | Cal Lutheran | A 0-2 L | Vanguard | 4-3 W |
| CS San Bernardino | A 0-2 L | | Azusa Pacific | N 2-3 L | Vanguard | 1-0 W |
| U. of San Diego | H 0-9 L | | | | Loyola Marymount | 11-1 W |
| U. of San Diego | H 8-0 W | | 1990 (31-20, 8-4 GSAC) | | Loyola Marymount | 14-0 W |
| CS Dominguez Hills | H 1-5 L | | Coach Mike McGuire | | Hope International | 3-1 W |
| CS Dominguez Hills | H 1-3 L | | UC Riverside | 2-1 W | Hope International | 7-8 L |
| Cal Baptist | A 11-6 W | | UC Riverside | 13-7 W | Bethany | 7-3 W |
| Cal Baptist | A 6-3 W | | CS Dominguez Hills | 0-1 L | Cal Baptist | 1-3 L |
| Whittier | H 7-3 W | | CS Dominguez Hills | 3-4 L | | |
| Whittier | H 2-4 L | | | | | |
| Azusa Pacific | H 4-1 W | | | | | |



CONCORDIA UNIVERSITY IRVINE EAGLES

GAME-BY-GAME

| | | |
|--|---|---|
| <p>1991 (19-21, 3-7 GSAC)</p> <p>Coach Jack Robinson</p> <p>UC Riverside A 2-8 L</p> <p>UC Riverside A 0-11 L</p> <p>CS Dominguez Hills H 3-2 W</p> <p>CS Dominguez Hills H 4-8 L</p> <p>La Verne A 1-2 L</p> <p>La Verne A 5-0 W</p> <p>Whittier H 10-4 W</p> <p>Whittier H 7-1 W</p> <p>Cal Lutheran A 5-6 L</p> <p>Cal Lutheran A 3-9 L</p> <p>Claremont-Mudd A 4-2 W</p> <p>Claremont-Mudd A 17-4 W</p> <p>Hope International A 6-0 W</p> <p>Hope International A 6-2 W</p> <p>CS San Bernardino A 2-4 L</p> <p>CS San Bernardino A 3-7 L</p> <p>Loyola Marymount A 4-2 W</p> <p>Loyola Marymount A 4-1 W</p> <p>U. of San Diego H 2-3 L</p> <p>U. of San Diego H 4-2 W</p> <p>UC San Diego H 3-8 L</p> <p>UC San Diego H 6-4 W</p> <p>Redlands N 10-1 W</p> <p>Azusa Pacific N 2-1 W</p> <p>CS San Bernardino A 10-2 W</p> <p>Cal Baptist N 4-1 W</p> <p>Vanguard A 1-11 L</p> <p>Vanguard A 7-4 W</p> <p>Cal Baptist H 3-0 W</p> <p>Cal Baptist H 3-0 W</p> <p>Hope International H 4-0 W</p> <p>Hope International H 8-1 W</p> <p>Azusa Pacific H 0-10 L</p> <p>Azusa Pacific H 3-6 L</p> <p>Vanguard H 1-3 L</p> <p>Vanguard H 5-7 L</p> <p>Cal Lutheran H 4-0 W</p> <p>Cal Lutheran H 1-14 L</p> <p>Cal Baptist A 0-4 L</p> <p>Cal Baptist A 2-3 L</p> <p>Azusa Pacific A 0-3 L</p> <p>Azusa Pacific A 8-1 W</p> <p>1992 (8-31, 3-13 GSAC)</p> <p>Coach Leslie Burke</p> <p>Redlands A 0-7 L</p> | <p>Redlands A 6-18 L</p> <p>Loyola Marymount H 3-2 W</p> <p>Loyola Marymount H 5-6 L</p> <p>UC Riverside H 1-7 L</p> <p>UC Riverside H 0-12 L</p> <p>Chapman H 0-13 L</p> <p>Chapman H 0-13 L</p> <p>CS Dominguez Hills A 0-15 L</p> <p>CS Dominguez Hills A 0-18 L</p> <p>La Verne H 0-3 L</p> <p>La Verne H 3-7 L</p> <p>Claremont-Mudd H 0-10 L</p> <p>Claremont-Mudd H 3-12 L</p> <p>U. of San Diego A 0-5 L</p> <p>U. of San Diego A 1-9 L</p> <p>Hope International H 0-3 L</p> <p>Hope International H 6-5 W</p> <p>Azusa Pacific A 1-5 L</p> <p>Azusa Pacific A 1-8 L</p> <p>Cal Baptist H 0-3 L</p> <p>Cal Baptist H 3-5 L</p> <p>Point Loma Nazarene H 0-5 L</p> <p>Point Loma Nazarene H 0-7 L</p> <p>Hope International H 5-15 L</p> <p>Hope International H 4-5 L</p> <p>Azusa Pacific H 0-11 L</p> <p>Azusa Pacific H 0-14 L</p> <p>Vanguard H 1-9 L</p> <p>Vanguard H 2-4 L</p> <p>Cal Baptist A 4-7 L</p> <p>Cal Baptist A 1-15 L</p> <p>Point Loma Nazarene A 6-2 W</p> <p>Point Loma Nazarene A 4-3 W</p> <p>Vanguard A 1-0 W</p> <p>Vanguard A 2-16 L</p> <p>Loyola Marymount A 7-2 W</p> <p>Loyola Marymount A 15-6 W</p> <p>1993 (13-21, 1-15 GSAC)</p> <p>Coach Leslie Burke</p> <p>Biola 15-1 W</p> <p>Biola 12-1 W</p> <p>Azusa Pacific 2-4 L</p> <p>Azusa Pacific 2-6 L</p> <p>Cal Baptist 1-2 L</p> <p>Cal Baptist 5-10 L</p> <p>CS Dominguez Hills 2-5 L</p> <p>CS Dominguez Hills 0-14 L</p> | <p>Point Loma Nazarene 0-8 L</p> <p>Point Loma Nazarene 0-1 L</p> <p>Dordt (Iowa) 1-0 W</p> <p>Dordt (Iowa) 4-6 L</p> <p>Vanguard 3-4 L</p> <p>Hope International 4-0 W</p> <p>Hope International 4-5 L</p> <p>Loyola Marymount 1-0 W</p> <p>Loyola Marymount 0-1 L</p> <p>Azusa Pacific 2-7 L</p> <p>Azusa Pacific 0-2 L</p> <p>CS Stanislaus 4-3 W</p> <p>CS Stanislaus 1-5 L</p> <p>Pomona-Pitzer 12-0 W</p> <p>Pomona-Pitzer 10-0 W</p> <p>U. of San Diego 3-2 W</p> <p>U. of San Diego 5-4 W</p> <p>Cal Baptist 0-1 L</p> <p>Cal Baptist 3-4 L</p> <p>Point Loma Nazarene 4-2 W</p> <p>Point Loma Nazarene 2-3 L</p> <p>Vanguard 0-1 L</p> <p>Vanguard 0-5 L</p> <p>Biola 10-9 W</p> <p>Biola 18-1 W</p> <p>Vanguard 1-2 L</p> <p>1994 (15-20, 3-12 GSAC)</p> <p>Coach Curt Cattau</p> <p>Redlands 7-5 W</p> <p>Redlands 10-1 W</p> <p>Hope International 4-1 W</p> <p>Hope International 0-2 L</p> <p>CS Stanislaus 1-6 L</p> <p>CS Stanislaus 1-7 L</p> <p>Cal Baptist 2-3 L</p> <p>Cal Baptist 0-3 L</p> <p>Vanguard 0-12 L</p> <p>Vanguard 0-3 L</p> <p>Biola 6-5 W</p> <p>Biola 14-1 W</p> <p>US Coast Guard 4-1 W</p> <p>US Coast Guard 17-2 W</p> <p>Azusa Pacific 1-3 L</p> <p>Azusa Pacific 1-2 L</p> <p>Concordia (Ore.) 2-3 L</p> <p>Concordia (Ore.) 6-8 L</p> <p>U. of San Diego 10-2 W</p> |
|--|---|---|



CONCORDIA UNIVERSITY IRVINE EAGLES

GAME-BY-GAME

| | | | | | | | | |
|-------------------------|--------|---|-------------------------|--------|---|--------------------------|--------|---|
| U. of San Diego | 3-5 | L | U. of San Diego | N 2-1 | W | Oklahoma Baptist | H 4-1 | W |
| CS San Bernardino | 0-8 | L | Redlands | N 2-7 | L | Azusa Pacific | H 0-4 | L |
| CS San Bernardino | 1-9 | L | U. of San Diego | A 8-7 | W | Azusa Pacific | H 3-2 | W |
| Vanguard | 0-1 | L | U. of San Diego | A 4-7 | L | Hope International | H 8-0 | W |
| Vanguard | 0-9 | L | Hope International | H 5-2 | W | Hope International | H 8-0 | W |
| Hope International | 3-0 | W | Hope International | H 6-5 | W | Biola | H 7-0 | W |
| Hope International | 8-0 | W | Point Loma Nazarene | A 3-5 | L | Biola | H 7-0 | W |
| Biola | 5-2 | W | Point Loma Nazarene | A 4-2 | W | CS Dominguez Hills | A 1-9 | L |
| Biola | 9-1 | W | Azusa Pacific | H 0-8 | L | CS Dominguez Hills | A 1-2 | L |
| Point Loma Nazarene | 1-2 | L | Azusa Pacific | H 3-1 | W | Point Loma Nazarene | A 7-3 | W |
| Point Loma Nazarene | 9-6 | L | Point Loma Nazarene | H 6-2 | W | Point Loma Nazarene | A 3-4 | L |
| Cal Baptist | 1-2 | L | Point Loma Nazarene | H 12-3 | W | U. of San Diego | H 2-1 | W |
| Cal Baptist | 2-1 | W | Vanguard | H 2-6 | L | U. of San Diego | H 7-6 | W |
| Azusa Pacific | 0-1 | L | Vanguard | H 2-1 | W | Cal Baptist | H 4-5 | L |
| Azusa Pacific | 7-8 | L | Biola | H 1-0 | W | Cal Baptist | H 2-8 | L |
| Point Loma Nazarene | 6-5 | W | Biola | H 15-0 | W | Vanguard | H 3-8 | L |
| 1995 (22-23, 9-11 GSAC) | | | 1996 (31-12, 8-12 GSAC) | | | Vanguard | H 1-2 | L |
| Coach Curt Cattau | | | Coach Curt Cattau | | | Hope International | A 10-1 | W |
| Loyola Marymount | H 3-4 | L | Loyola Marymount | A 0-4 | L | Hope International | A 21-0 | W |
| Loyola Marymount | H 2-1 | W | Loyola Marymount | A 3-6 | L | Azusa Pacific | A 0-2 | L |
| Claremont-Mudd | A 10-2 | W | Whittier | H 10-0 | W | Azusa Pacific | A 0-3 | L |
| Claremont-Mudd | A 1-4 | L | Whittier | H 5-4 | W | Biola | A 10-1 | W |
| Occidental | A 10-0 | W | Portland State (Ore.) | N 0-4 | L | Biola | A 1-0 | W |
| Occidental | A 11-4 | W | Chico State | N 3-4 | L | 1997 (23-23, 7-9 GSAC) | | |
| CS Dominguez Hills | H 1-2 | L | UC Davis | N 0-5 | L | Coach Lynette Privatasky | | |
| CS Dominguez Hills | H 1-6 | L | Sonoma State | N 0-4 | L | CS Stanislaus | H 12-0 | W |
| UC Riverside | A 4-14 | L | Humboldt State | N 0-7 | L | CS Stanislaus | H 10-4 | W |
| CS San Bernardino | H 0-9 | L | U. of San Diego | A 4-2 | W | Loyola Marymount | H 2-5 | L |
| CS San Bernardino | H 4-3 | W | U. of San Diego | A 5-4 | W | Loyola Marymount | H 0-8 | L |
| U. of San Diego | A 1-3 | L | UC San Diego | A 14-5 | W | CS Bakersfield | N 0-6 | L |
| U. of San Diego | A 1-6 | L | UC San Diego | A 11-3 | W | UC Davis | N 0-10 | L |
| US Coast Guard | H 8-0 | W | UC Riverside | H 0-1 | L | Valdosta State (Ga.) | N 2-1 | W |
| US Coast Guard | H 4-0 | W | UC Riverside | H 1-0 | W | CS Stanislaus | N 3-2 | W |
| Cal Baptist | H 4-9 | L | Claremont-Mudd | H 7-0 | W | Portland State (Ore.) | N 0-4 | L |
| Cal Baptist | H 0-8 | L | Claremont-Mudd | H 12-0 | W | CS San Bernardino | H 4-3 | W |
| Azusa Pacific | A 2-5 | L | CS San Bernardino | A 5-1 | W | CS San Bernardino | H 3-1 | W |
| Azusa Pacific | A 2-5 | L | CS San Bernardino | A 3-4 | L | UC San Diego | H 5-4 | W |
| Hope International | A 10-1 | W | Vanguard | A 3-4 | L | UC San Diego | H 6-2 | W |
| Hope International | A 6-3 | W | Vanguard | A 3-2 | W | U. of San Diego | A 1-5 | L |
| Vanguard | A 0-5 | L | Hope International | N 8-0 | W | U. of San Diego | A 2-9 | L |
| Vanguard | A 0-10 | L | Concordia (Minn.) | N 3-0 | W | Hope International | H 7-1 | W |
| Biola | A 1-2 | L | Redlands | N 8-0 | W | Hope International | H 2-1 | W |
| Biola | A 1-0 | W | Hope International | N 8-0 | W | Point Loma Nazarene | A 3-8 | L |
| Cal Baptist | A 0-2 | L | Redlands | N 8-0 | W | Point Loma Nazarene | A 8-9 | L |
| Cal Baptist | A 4-3 | W | Cal Baptist | A 6-1 | W | Vanguard | H 5-3 | W |
| Azusa Pacific | N 2-7 | L | Cal Baptist | A 1-2 | L | Vanguard | H 5-1 | W |
| Claremont-Mudd | N 0-5 | L | Oklahoma Baptist | H 4-3 | W | Azusa Pacific | A 1-4 | L |



CONCORDIA UNIVERSITY IRVINE EAGLES

GAME-BY-GAME

| | | | | | |
|--------------------------|----------|--------------------------|----------|-----------------------|----------|
| Vanguard | H 2-5 L | Redlands | A 8-0 W | Notre Dame De Namur | H 2-4 L |
| Hope International | A 2-6 L | The Master's | N 4-1 W | Whittier | H 7-0 W |
| Hope International | A 5-6 L | Vanguard | A 0-1 L | Whittier | H 9-0 W |
| Humboldt State | H 0-4 L | Vanguard | A 3-4 L | Claremont-Mudd | N 2-1 W |
| Humboldt State | H 1-6 L | Evangel (Mo.) | N 4-3 W | Chaminade (Haw.) | N 1-0 W |
| Pacific (Ore.) | N 8-0 W | CS Dominguez Hills | N 4-3 W | BYU-Hawaii | A 2-4 L |
| Sioux Falls (S.D.) | N 6-0 W | Concordia (Ore.) | N 6-1 W | Hawaii Pacific | A 3-7 L |
| Azusa Pacific | H 5-4 W | Olivet (Ohio) | N 8-1 W | Hawaii-Hilo | N 1-7 L |
| Azusa Pacific | H 2-12 L | Pomona-Pitzer | N 6-2 W | BYU-Hawaii | A 6-1 W |
| Macalester (Minn.) | N 18-2 W | Hope International | H 7-4 W | Hawaii-Hilo | N 1-3 L |
| Eastern Oregon | N 0-8 L | Hope International | H 8-0 W | U. of San Diego | A 1-0 W |
| Point Loma Nazarene | A 3-6 L | Cal Baptist | H 5-1 W | U. of San Diego | A 1-7 L |
| Point Loma Nazarene | A 0-2 L | Cal Baptist | H 8-0 W | Chapman | H 2-1 W |
| Cal Baptist | A 6-1 W | Oklahoma Baptist | H 2-0 W | Chapman | H 2-0 W |
| Cal Baptist | A 0-2 L | Oklahoma Baptist | H 8-0 W | Claremont-Mudd | H 11-0 W |
| Williams (Mass.) | N 2-1 W | Azusa Pacific | A 2-0 W | Claremont-Mudd | H 7-0 W |
| Occidental | N 6-2 W | Azusa Pacific | A 0-1 L | Hope International | A 6-0 W |
| Biola | A 0-1 L | Point Loma Nazarene | H 1-2 L | Hope International | A 9-0 W |
| Biola | A 2-3 L | Point Loma Nazarene | H 3-2 W | Wayne State (Ohio) | H 3-2 W |
| Vanguard | A 2-0 W | Macalester (Minn.) | N 10-0 W | Wayne State (Ohio) | H 8-7 W |
| Vanguard | A 7-1 W | Carellton (Minn.) | N 9-8 W | Maryville (Tenn.) | N 14-0 W |
| Hope International | H 3-2 W | Biola | A 0-2 L | Albion (Mich.) | N 2-3 L |
| Hope International | H 4-3 W | Biola | A 0-4 L | CS Dominguez Hills | A 0-2 L |
| U. of San Diego | A 0-2 L | The Master's | A 7-0 W | CS Dominguez Hills | A 0-1 L |
| U. of San Diego | A 3-4 L | The Master's | A 3-7 L | Cal Baptist | A 4-3 W |
| Azusa Pacific | A 0-3 L | Eastern Oregon | N 3-2 W | Cal Baptist | A 1-5 L |
| Azusa Pacific | A 0-4 L | Mount Mercy (Iowa) | N 16-5 W | Dominican | H 1-2 L |
| Redlands | A 6-1 W | Vanguard | H 0-1 L | Dominican | H 7-6 W |
| Redlands | A 4-0 W | Vanguard | H 1-0 W | Azusa Pacific | H 2-1 W |
| Chapman | A 0-2 L | Hope International | A 7-2 W | Azusa Pacific | H 5-4 W |
| Chapman | A 0-1 L | Hope International | A 5-1 W | The Master's | H 3-0 W |
| Cal Baptist | H 4-1 W | Chapman | H 2-0 W | The Master's | H 8-0 W |
| Cal Baptist | H 7-0 W | Chapman | H 11-1 W | Grace (Ind.) | N 10-0 W |
| | | Azusa Pacific | H 2-10 L | Tufts (Ind.) | N 0-4 L |
| 2001 (32-26, 10-14 GSAC) | | Azusa Pacific | H 0-6 L | Biola | H 4-1 W |
| Coach Frank Rizzo | | Cal Baptist | A 4-0 W | Biola | H 2-0 W |
| CS Stanislaus | A 7-5 W | Cal Baptist | A 3-5 L | Vanguard | A 0-1 L |
| Sonoma State | N 7-12 L | Point Loma Nazarene | A 1-6 L | Vanguard | A 7-1 W |
| CS San Bernardino | N 0-3 L | Point Loma Nazarene | A 0-6 L | Luther (Iowa) | N 9-0 W |
| Southern Colorado | N 0-2 L | Biola | H 1-2 L | Loras (Iowa) | N 5-3 W |
| Notre Dame De Namur | N 0-6 L | Biola | H 1-2 L | St. Catharine (Minn.) | N 12-1 W |
| CS Bakersfield | N 2-5 L | UC San Diego | A 3-4 L | St. Thomas (Minn.) | N 4-2 W |
| CS Dominguez Hills | A 0-4 L | UC San Diego | A 0-6 L | Point Loma Nazarene | A 0-9 L |
| CS Dominguez Hills | A 3-7 L | The Master's | H 8-0 W | Point Loma Nazarene | A 2-4 L |
| U. of San Diego | A 2-8 L | The Master's | H 8-0 W | Hope International | H 5-0 W |
| U. of San Diego | A 1-7 L | | | Hope International | H 2-1 W |
| Redlands | A 6-1 W | 2002 (38-23, 18-10 GSAC) | | Cal Baptist | H 1-0 W |
| Dominican | N 10-0 W | Coach Frank Rizzo | | Cal Baptist | H 1-4 L |
| The Master's | N 5-3 W | Notre Dame De Namur | H 2-1 W | Azusa Pacific | A 3-2 W |



CONCORDIA UNIVERSITY IRVINE EAGLES

GAME-BY-GAME

| | | | | | | | | | | | |
|--------------------------|---|------|---|-------------------------|---|-------|---|--------------------------|---|------|---|
| Azusa Pacific | A | 0-3 | L | Azusa Pacific | H | 2-3 | L | Dominican | H | 5-0 | W |
| Point Loma Nazarene | H | 2-0 | W | California Baptist | A | 3-1 | W | Dominican | H | 6-0 | W |
| Point Loma Nazarene | H | 0-5 | L | California Baptist | A | 0-1 | L | Biola | H | 1-2 | L |
| The Master's | A | 1-4 | L | The Master's | A | 1-3 | L | Biola | H | 5-4 | W |
| The Master's | A | 6-2 | W | The Master's | A | 3-4 | L | Azusa Pacific | A | 5-2 | W |
| Biola | A | 2-7 | L | Point Loma Nazarene | H | 3-4 | L | Azusa Pacific | A | 4-1 | W |
| Biola | A | 2-0 | W | Point Loma Nazarene | H | 2-12 | L | Friends (Kan.) | H | 10-2 | W |
| Vanguard | H | 1-2 | L | Azusa Pacific | A | 6-5 | W | Friends (Kan.) | H | 8-0 | W |
| Vanguard | H | 3-2 | W | Azusa Pacific | A | 0-8 | L | Hope International | H | 8-0 | W |
| NAIA Region II Playoffs | | | | Biola | A | 5-2 | W | Hope International | H | 9-0 | W |
| Biola | N | 0-2 | L | Biola | H | 5-2 | W | California Baptist | H | 1-0 | W |
| Azusa Pacific | N | 2-4 | L | Biola | H | 0-2 | L | California Baptist | H | 0-1 | L |
| | | | | Vanguard | A | 1-2 | L | Redlands | A | 3-2 | W |
| 2003 (36-22, 16-12 GSAC) | | | | Vanguard | A | 2-0 | W | Claremont-Mudd | N | 5-1 | W |
| Coach Frank Rizzo | | | | Point Loma Nazarene | A | 4-6 | L | Point Loma Nazarene | H | 0-6 | L |
| Fort Lewis (Colo.) | N | 12-4 | W | Point Loma Nazarene | A | 5-1 | W | Point Loma Nazarene | H | 1-0 | W |
| Mesa State (Colo.) | N | 9-5 | W | Chapman | A | 1-6 | L | Vanguard | H | 6-2 | W |
| Adams State (Colo.) | N | 3-0 | W | Chapman | A | 7-9 | L | Vanguard | H | 8-5 | W |
| Regis (Colo.) | N | 7-11 | L | Hope International | H | 0-1 | L | Biola | A | 1-5 | L |
| Southern Colorado | N | 4-5 | L | Hope International | H | 1-0 | W | Biola | A | 2-5 | L |
| Notre Dame De Namur | H | 1-4 | L | NAIA Region II Playoffs | | | | Hope International | A | 9-1 | W |
| Notre Dame De Namur | H | 0-1 | L | Azusa Pacific | N | 8-7 | W | Hope International | A | 11-3 | W |
| CS Dominguez Hills | A | 8-10 | L | Point Loma Nazarene | N | 6-1 | W | Azusa Pacific | H | 7-0 | W |
| CS Dominguez Hills | A | 4-2 | W | Point Loma Nazarene | N | 1-4 | L | Azusa Pacific | H | 14-2 | W |
| Vanguard | H | 7-6 | W | Point Loma Nazarene | N | 0-4 | L | Chapman | H | 9-0 | W |
| Vanguard | H | 1-7 | L | | | | | Chapman | H | 1-6 | L |
| Notre Dame (Ohio) | N | 7-0 | W | 2004 (34-17, 15-9 GSAC) | | | | California Baptist | A | 0-1 | L |
| Malone (Ohio) | N | 4-0 | W | Coach Frank Rizzo | | | | California Baptist | A | 5-2 | W |
| Ohio Northern | N | 6-5 | W | California Lutheran | H | 5-0 | W | NAIA Region II Playoffs | | | |
| Olivet (Mich.) | N | 6-3 | W | California Lutheran | H | 7-1 | W | Point Loma Nazarene | N | 1-9 | L |
| California Baptist | H | 7-1 | W | Chaminade (Haw.) | A | 7-2 | W | Notre Dame De Namur | N | 4-5 | L |
| California Baptist | H | 1-0 | W | Chaminade (Haw.) | A | 3-2 | W | | | | |
| The Master's | H | 4-1 | W | BYU-Hawaii | A | 0-4 | L | 2005 (31-18, 14-10 GSAC) | | | |
| The Master's | H | 5-1 | W | BYU-Hawaii | A | 7-3 | W | Coach Frank Rizzo | | | |
| Biola | A | 4-1 | W | Hawaii Pacific | A | 6-9 | L | CS San Bernardino | H | 9-0 | W |
| Whittier | H | 5-1 | W | Hawaii Pacific | A | 1-4 | L | CS San Bernardino | H | 7-1 | W |
| Whittier | H | 3-0 | W | Hawaii-Hilo | A | 3-7 | L | Bethany | N | 3-2 | W |
| Albion (Mich.) | N | 2-1 | W | Hawaii-Hilo | A | 3-7 | L | Dominican | N | 3-2 | W |
| Bethany | N | 15-1 | W | Point Loma Nazarene | A | 3-4 | L | Southern Oregon | N | 6-5 | W |
| Oklahoma Baptist | A | 0-5 | L | Point Loma Nazarene | A | 5-0 | W | Notre Dame De Namur | N | 9-5 | W |
| Concordia (Mich.) | N | 6-0 | W | Olivet (Mich.) | N | 9-1 | W | Iowa Wesleyan | N | 7-4 | W |
| Concordia (Wisc.) | N | 12-0 | W | Menlo | N | 12-11 | W | Clarke (Iowa) | N | 3-1 | W |
| Concordia (Neb.) | A | 3-0 | W | Ohio Northern | N | 6-3 | W | Iowa Wesleyan | N | 23-5 | W |
| Concorida (Ill.) | N | 5-0 | W | Menlo | N | 6-1 | W | Iowa Wesleyan | N | 10-2 | W |
| Hope International | A | 12-0 | W | Olivet (Mich.) | N | 3-2 | W | Galludet (D.C.) | N | 18-1 | W |
| Hope International | A | 8-0 | W | Concordia (Neb.) | H | 5-0 | W | Albertson (Ida.) | N | 3-6 | L |
| BYU-Hawaii | H | 4-2 | W | Concordia (Neb.) | H | 4-2 | W | Concordia (Minn.) | H | 5-2 | W |
| BYU-Hawaii | H | 4-2 | W | Vanguard | A | 3-6 | L | Concordia (Minn.) | H | 1-3 | L |
| Azusa Pacific | H | 6-5 | W | Vanguard | A | 0-1 | L | | | | |



CONCORDIA UNIVERSITY IRVINE EAGLES

GAME-BY-GAME

| | | | | | | | | | | | |
|-------------------------|---|-------|---|----------------------------|---|------|---|----------------------------|---|------|---|
| Azusa Pacific | A | 1-2 | L | Patten | N | 12-4 | W | Savannah Art/Design (Ga.) | N | 5-0 | W |
| Azusa Pacific | A | 6-5 | W | Albertson (Ida.) | N | 3-1 | W | Grand View (Iowa) | N | 4-3 | W |
| California Baptist | H | 3-4 | L | Dominican | N | 3-0 | W | Oklahoma City | N | 2-12 | L |
| California Baptist | H | 0-7 | L | Azusa Pacific | H | 6-2 | W | William Woods (Mo.) | N | 9-3 | W |
| Hope International | A | 12-3 | W | Azusa Pacific | H | 4-2 | W | Lee (Tenn.) | N | 6-2 | W |
| Hope International | A | 9-0 | W | Chaminade | A | 6-4 | W | Point Loma Nazarene | N | 0-6 | L |
| CS Dominguez Hills | A | 2-3 | L | Chaminade | A | 10-3 | W | Simon Fraser (B.C.) | N | 2-7 | L |
| CS Dominguez Hills | A | 1-8 | L | Hawaii Pacific | A | 6-2 | W | | | | |
| Biola | A | 3-1 | W | Hawaii Pacific | A | 0-1 | L | 2007 (31-20, 8-16 GSAC) | | | |
| Biola | A | 11-1 | W | BYU-Hawaii | A | 3-1 | W | Coach Frank Rizzo | | | |
| Columbia (Mo.) | H | 2-0 | W | BYU-Hawaii | A | 4-0 | W | Cal State San Marcos | H | 9-3 | W |
| Columbia (Mo.) | H | 4-6 | L | BYU-Hawaii | A | 1-3 | L | Cal State San Marcos | H | 3-8 | L |
| Point Loma Nazarene | H | 1-5 | L | BYU-Hawaii | A | 5-2 | W | Cal State San Bernardino | H | 2-8 | L |
| Simon Fraser (B.C.) | N | 8-4 | W | Hope International | H | 11-0 | W | Cal State San Bernardino | H | 5-3 | W |
| Briarcliffe (N.Y.) | N | 4-1 | W | Hope International | H | 16-0 | W | Bethany | H | 9-1 | W |
| Vanguard | A | 2-0 | W | Illinois College | N | 9-1 | W | Bethany | H | 12-2 | W |
| Vanguard | A | 3-2 | W | Knox (Ill.) | N | 14-1 | W | Southern Oregon | A | 11-2 | W |
| Azusa Pacific | H | 3-6 | L | Biola | H | 1-3 | L | Oregon Tech | A | 0-3 | L |
| Azusa Pacific | H | 5-2 | W | Biola | H | 3-9 | L | Oregon Tech | A | 7-5 | W |
| California Baptist | A | 1-5 | L | Point Loma Nazarene | A | 1-6 | L | Northwest Christian (Ore.) | A | 10-0 | W |
| California Baptist | A | 0-4 | L | Point Loma Nazarene | A | 3-9 | L | Lewis and Clark (Ore.) | A | 19-1 | W |
| Hope International | H | 9-3 | W | Vanguard | H | 4-0 | W | Dakota Wesleyan | H | 8-5 | W |
| Hope International | H | 15-7 | W | Vanguard | H | 1-0 | W | Dakota Wesleyan | H | 6-4 | W |
| Biola | H | 5-0 | W | Taylor (Ind.) | N | 9-1 | W | Vanguard | H | 2-3 | L |
| Biola | H | 0-2 | L | Northwest Christian (Ore.) | N | 6-5 | W | Vanguard | H | 2-7 | L |
| Point Loma Nazarene | H | 11-13 | L | Williams (Mass.) | N | 4-5 | L | Pitt-Bradford (Pa.) | N | 10-1 | W |
| Point Loma Nazarene | A | 5-4 | W | Northwest Christian (Ore.) | N | 9-1 | W | Northwestern (Iowa) | N | 8-0 | W |
| Point Loma Nazarene | A | 0-2 | L | California Baptist | A | 3-0 | W | Dominican | H | 9-0 | W |
| Vanguard | H | 4-1 | W | California Baptist | A | 1-14 | L | Dominican | H | 13-5 | W |
| Vanguard | H | 6-3 | W | Azusa Pacific | A | 0-1 | L | Hope International | H | 8-0 | W |
| Chapman | H | 2-0 | W | Azusa Pacific | A | 2-1 | W | Hope International | H | 8-1 | W |
| Chapman | H | 1-2 | L | Hope International | A | 15-0 | W | Concordia (Neb.) | H | 3-2 | W |
| NAIA Region II Playoffs | | | | Hope International | A | 7-1 | W | Concordia (Neb.) | H | 4-3 | W |
| Point Loma Nazarene | N | 1-0 | W | Biola | A | 3-5 | L | Wesleyan (Conn.) | N | 9-0 | W |
| California Baptist | A | 0-3 | L | Biola | A | 3-4 | L | Wisconsin-Plattville | N | 10-0 | W |
| Point Loma Nazarene | N | 2-5 | L | California Baptist | H | 0-7 | L | Biola | A | 0-6 | L |
| | | | | California Baptist | H | 2-1 | W | Biola | A | 0-4 | L |
| 2006 (45-19, 15-9 GSAC) | | | | Point Loma Nazarene | H | 7-4 | W | Point Loma Nazarene | H | 0-13 | L |
| Coach Frank Rizzo | | | | Point Loma Nazarene | H | 5-2 | W | Point Loma Nazarene | H | 3-7 | L |
| Occidental | H | 10-0 | W | Vanguard | A | 2-0 | W | Doane (Neb.) | N | 4-3 | W |
| Occidental | H | 11-0 | W | Vanguard | A | 3-2 | W | Elmhurts (Ill.) | N | 12-3 | W |
| Bethany | H | 8-0 | W | Chapman | H | 1-2 | L | Azusa Pacific | H | 6-2 | W |
| Bethany | H | 1-0 | W | Chapman | H | 5-8 | L | Azusa Pacific | H | 6-5 | W |
| La Sierra | H | 6-0 | W | NAIA Region II Playoffs | | | | California Baptist | A | 3-11 | L |
| La Sierra | H | 10-2 | W | Point Loma Nazarene | N | 4-3 | W | California Baptist | A | 1-9 | L |
| Briar Cliff (Iowa) | H | 7-1 | W | California Baptist | A | 2-3 | L | Vanguard | A | 2-4 | L |
| Briar Cliff (Iowa) | H | 5-2 | W | Biola | N | 6-3 | W | Vanguard | A | 3-4 | L |
| Notre Dame de Namur | N | 9-1 | W | California Baptist | A | 0-9 | L | Hope International | A | 15-0 | W |
| Bethany | N | 4-0 | W | NAIA National Tournament | | | | Hope International | A | 7-1 | W |



CONCORDIA UNIVERSITY IRVINE EAGLES

GAME-BY-GAME

| | | | | | | | | | | | |
|-------------------------|---|------|---|-------------------------|---|------|---|--------------------------|---|------|---|
| Chapman | H | 5-8 | L | Point Loma Nazarene | A | 1-3 | L | Azusa Pacific | A | 4-0 | W |
| Chapman | H | 7-1 | W | MidAmerica Nazarene | H | 2-1 | W | CS Dominguez Hills | A | 2-4 | L |
| Cal State San Marcos | A | 12-2 | W | MidAmerica Nazarene | H | 2-1 | W | CS Dominguez Hills | A | 2-9 | L |
| Cal State San Marcos | A | 9-2 | W | Wellesley College | H | 7-3 | W | Bethany | H | 5-4 | W |
| Biola | H | 3-0 | W | Williams | H | 15-3 | W | Bethany | H | 8-0 | W |
| Biola | H | 2-0 | W | Azusa Pacific | A | 2-5 | L | Vanguard | H | 3-4 | L |
| Point Loma Nazarene | A | 0-5 | L | Azusa Pacific | A | 4-5 | L | Vanguard | H | 5-0 | W |
| Point Loma Nazarene | A | 0-4 | L | California Baptist | H | 2-4 | L | Dominican | H | 11-3 | W |
| Azusa Pacific | A | 10-1 | W | California Baptist | H | 4-9 | L | Dominican | H | 9-2 | W |
| Azusa Pacific | A | 2-3 | L | Vanguard | H | 3-1 | W | Hope International | H | 2-0 | W |
| California Baptist | H | 0-8 | L | Vanguard | H | 2-4 | L | Hope International | H | 14-0 | W |
| California Baptist | H | 1-4 | L | Hope International | H | 8-7 | W | California Baptist | A | 2-3 | L |
| | | | | Hope International | H | 1-4 | W | California Baptist | A | 3-0 | W |
| | | | | Cal State San Marcos | A | 4-3 | W | Point Loma Nazarene | A | 0-3 | L |
| 2008 (33-24, 6-18 GSAC) | | | | Cal State San Marcos | A | 2-3 | W | Point Loma Nazarene | A | 0-7 | L |
| Coach Frank Rizzo | | | | Biola | A | 4-7 | L | Biola | H | 3-0 | W |
| Pacific Lutheran | H | 3-7 | W | Biola | A | 0-8 | L | Biola | H | 6-5 | W |
| Pacific Lutheran | H | 1-0 | L | Point Loma Nazarene | H | 0-9 | L | Azusa Pacific | H | 4-0 | W |
| CS San Bernardino | A | 4-7 | L | Point Loma Nazarene | H | 0-9 | L | Azusa Pacific | H | 0-3 | W |
| CS San Bernardino | A | 3-2 | W | Azusa Pacific | H | 2-4 | L | CS San Marcos | H | 4-5 | L |
| Dixie State (UT) | H | 1-0 | W | Azusa Pacific | H | 6-3 | W | CS San Marcos | H | 2-3 | L |
| Dixie State (UT) | H | 3-1 | W | California Baptist | H | 0-6 | L | Vanguard | A | 4-0 | W |
| BYU Hawaii | H | 7-1 | W | California Baptist | H | 2-7 | L | Vanguard | A | 8-7 | W |
| BYU Hawaii | H | 13-5 | W | | | | | Hope International | H | 19-0 | W |
| Belhaven | H | 2-0 | W | | | | | Hope International | H | 8-0 | W |
| Belhaven | H | 9-7 | W | 2009 (41-21, 15-9 GSAC) | | | | Chapman | H | 10-0 | W |
| CS Dominguez Hills | A | 2-4 | L | Coach Crystal Rosenthal | | | | Chapman | H | 5-2 | W |
| CS Dominguez Hills | A | 9-7 | W | La Verne | A | 15-2 | W | California Baptist | H | 0-6 | L |
| Southern Oregon | H | 7-3 | W | La Verne | A | 16-8 | W | California Baptist | H | 0-11 | L |
| Southern Oregon | H | 5-3 | W | Pacific Lutheran | H | 8-0 | W | Point Loma Nazarene | H | 1-8 | L |
| John Carroll | N | 16-0 | W | Pacific Lutheran | H | 14-6 | W | Point Loma Nazarene | H | 3-4 | L |
| Ohio Northern | N | 9-0 | W | Indiana Tech | H | 4-0 | W | Biola | A | 3-2 | W |
| Capital | N | 14-1 | W | Indiana Tech | H | 15-2 | W | Biola | A | 6-2 | W |
| St. John Fisher | N | 7-0 | W | Redlands | A | 5-6 | L | GSAC Tournament | | | |
| Briar Cliff | N | 6-1 | W | Redlands | A | 11-0 | W | Vanguard | N | 9-8 | W |
| Houston Baptist | N | 7-8 | L | CS San Marcos | A | 1-3 | L | Point Loma Nazarene | A | 1-5 | L |
| Briar Cliff | N | 7-3 | W | CS San Marcos | A | 0-3 | L | Point Loma Nazarene | A | 1-7 | L |
| Chapman | H | 6-3 | W | Menlo | H | 9-0 | W | NAIA National Tournament | | | |
| Chapman | H | 0-5 | L | Menlo | H | 5-1 | W | Missouri Valley College | N | 1-0 | W |
| Vanguard | A | 1-2 | L | College of Idaho | H | 2-0 | W | Northwood (TX) | N | 2-0 | W |
| Vanguard | A | 5-0 | W | College of Idaho | H | 4-2 | W | Dickinson State (ND) | N | 1-3 | L |
| Hope International | A | 8-2 | W | CS East Bay | H | 0-2 | L | | | | |
| Hope International | A | 4-5 | L | CS East Bay | H | 6-1 | W | | | | |
| Occidental | H | 3-0 | W | Southern Oregon | A | 14-3 | W | 2010 (42-20, 15-9 GSAC) | | | |
| Occidental | H | 8-0 | W | Southern Oregon | A | 7-1 | W | Coach Crystal Rosenthal | | | |
| Dominican | H | 3-0 | W | Concordia (OR) | N | 1-5 | L | Cal Lutheran | A | 7-1 | W |
| Dominican | H | 7-0 | W | Oregon Tech | N | 5-1 | W | Cal Lutheran | A | 5-3 | W |
| Biola | H | 3-7 | W | Pacific (OR) | N | 12-4 | W | Cal State San Marcos | A | 4-1 | W |
| Biola | H | 1-3 | L | Oregon Tech | N | 10-1 | W | Cal State San Marcos | A | 2-1 | W |
| Point Loma Nazarene | A | 2-8 | L | Azusa Pacific | A | 10-0 | W | Chapman | A | 6-1 | W |



CONCORDIA UNIVERSITY IRVINE EAGLES

GAME-BY-GAME

| | | | | | |
|--------------------------|----------|----------------------------|----------|----------------------------|--------------|
| Chapman | A 5-6 L | Point Loma Nazarene | H 7-3 W | Sioux Falls | H 4-0 W |
| Holy Names | H 2-0 W | Biola | H 3-1 W | Sioux Falls | H 10-0 W |
| Holy Names | H 12-0 W | Biola | H 9-4 W | Vanguard | A 6-1 W |
| Northwest Christian (WA) | N 0-2 L | GSAC Postseason Tournament | | Vanguard | A 7-0 W |
| Oregon Tech | N 5-4 W | Vanguard | N 6-1 W | Biola | H 2-1 W |
| Concordia-Oregon | N 0-8 L | Point Loma Nazarene | A 0-1 L | Biola | H 9-8 (8) W |
| Southern Oregon | A 6-5 W | Point Loma Nazarene | A 0-8 L | Azusa Pacific | H 4-1 W |
| Southern Oregon | A 3-4 L | NAIA National Tournament | | Azusa Pacific | H 8-0 W |
| Simpson | N 7-8 L | Madonna (MI) | N 1-3 L | Cal Baptist | A 5-8 L |
| Azusa Pacific | H 0-3 L | Minot State (N.D.) | N 2-5 L | Cal Baptist | A 0-12 L |
| Azusa Pacific | H 5-1 W | Oklahoma City | N 4-1 W | Hope International | A 4-2 W |
| Cornerstone (MI) | H 14-4 W | | | Hope International | A 6-2 W |
| Cornerstone (MI) | H 20-0 W | 2011 (47-13, 13-7 GSAC) | | Vanguard | H 4-3 W |
| Bethany | H 2-0 W | Coach Crystal Rosenthal | | Vanguard | H 9-0 W |
| Bethany | H 14-0 W | William Jessup | H 4-1 W | Chapman | A 15-5 W |
| Vanguard | A 0-1 L | William Jessup | H 6-0 W | Chapman | A 9-0 W |
| Vanguard | A 7-5 W | British Columbia | N 11-3 W | Biola | A 9-3 W |
| Concordia-Chicago | H 10-0 W | British Columbia | N 12-5 W | Biola | A 0-1 L |
| Concordia-Chicago | H 13-1 W | Simpson | A 16-3 W | Azusa Pacific | A 5-6 (9) L |
| Hope International | A 9-0 W | College of Idaho | N 7-5 W | Azusa Pacific | A 1-2 L |
| Hope International | A 4-0 W | Concordia Oregon | N 1-2 L | Cal Baptist | H 0-2 L |
| California Baptist | H 3-2 W | British Columbia | N 9-1 W | Cal Baptist | H 5-7 (8) L |
| California Baptist | H 1-4 L | Oregon IT | N 6-0 W | GSAC Postseason Tournament | |
| Suffolk (MA) | N 13-0 W | Corban | N 4-2 W | Hope International | N 8-2 W |
| Doane (NE) | N 9-2 W | Simpson | H 5-0 W | Azusa Pacific | A 4-5 (8) L |
| Point Loma Nazarene | A 1-5 L | Simpson | H 8-0 W | Azusa Pacific | A 6-2 W |
| Point Loma Nazarene | A 0-1 L | Southern Oregon | H 7-4 W | Azusa Pacific | A 5-7 L |
| Biola | A 1-0 W | Southern Oregon | H 8-0 W | | |
| Biola | A 3-1 W | Chapman | H 10-3 W | 2012 (56-4, 15-1 GSAC) | |
| Williams (MA) | H 5-1 W | Chapman | H 7-0 W | Coach Crystal Rosenthal | |
| Williams (MA) | H 11-1 W | Mayville State | H 12-0 W | Cal Lutheran | A 11-3 W |
| Azusa Pacific | A 1-2 L | Mayville State | H 5-0 W | Cal Lutheran | A 8-0 (5) W |
| Azusa Pacific | A 4-1 W | Saint Thomas | H 10-0 W | Redlands | A 17-1 (5) W |
| St. Catherine (MN) | H 10-0 W | Saint Thomas | H 4-2 W | Redlands | A 7-3 W |
| St. Catherine (MN) | H 9-0 W | Redlands | H 1-9 L | British Columbia | N 12-3 W |
| Cal State San Marcos | H 0-7 L | Redlands | H 0-4 L | Corban | N 3-4 (8) L |
| Cal State San Marcos | H 5-2 W | Concordia Illinois | H 13-0 W | Southern Oregon | N 8-6 (8) W |
| William Jessup | H 4-0 W | Concordia Illinois | H 8-0 W | Concordia - Oregon | N 10-1 W |
| William Jessup | H 3-0 W | Bethany College | H 4-0 W | Eastern Oregon | N 1-2 L |
| Simpson | H 6-1 W | Bethany College | H 8-0 W | College of Idaho | N 3-2 (9) W |
| Simpson | H 0-3 L | Holy Names | H 8-1 W | Simpson University | A 13-11 W |
| Vanguard | H 5-1 W | Holy Names | H 9-1 W | William Jessup | H 3-0 W |
| Vanguard | H 3-1 W | La Sierra | H 8-0 W | William Jessup | H 10-0 (5) W |
| Hope International | H 14-3 W | La Sierra | H 8-0 W | La Sierra University | H 19-0 (5) W |
| Hope International | H 10-2 W | Dickinson State | H 2-0 W | La Sierra University | H 8-0 (5) W |
| California Baptist | A 2-6 L | Dickinson State | H 0-1 L | Northwest Christian | H 8-0 (5) W |
| California Baptist | A 6-7 L | Hope International | H 3-0 W | Northwest Christian | H 9-0 (5) W |
| Point Loma Nazarene | H 1-2 L | Hope International | H 6-0 W | Bethel College | H 8-0 (6) W |
| | | | | Simpson University | A 11-3 (5) W |
| | | | | Simpson University | H 7-3 W |



CONCORDIA UNIVERSITY IRVINE EAGLES

GAME-BY-GAME

| | | | | | |
|----------------------------------|--------------|------------------------------------|-------------|---------------------------------------|--------------|
| Simpson University | H 10-0 (5)W | Oregon Tech | N 2-4 L | College of Idaho | N 9-0 (5) W |
| Felician College | H 6-0 W | Corban (OR) | N 1-0 W | NAIA National Championship Final Site | |
| Felician College | H 11-2 (6)W | College of Idaho | N 5-4 (8) W | (Columbus, GA) | |
| Olivet Nazarene | N 11-2 (6)W | Southern Oregon | N 3-4 L | Reinhardt (GA) | N 7-6 W |
| Robert Morris University | N 10-1 W | Northwest Christian (OR) | N 4-0 W | Oklahoma City | N 8-0 (6) W |
| Cornerstone University | N 10-2 (6)W | Northwest (WA) | N 8-0 (6) W | Spring Hill (AL) | N 1-0 W |
| Trinity International | N 22-1 (5)W | William Jessup | H 5-2 W | NAIA National Championship Final Site | |
| Calumet of St. Joseph | N 4-2 W | William Jessup | H 4-0 W | Finals (Columbus, GA) | |
| Viterbo University | N 9-0 (6) W | La Sierra | H 16-2 (5)W | Spring Hill (AL) | N 8-3 W |
| Aquinas College | N 9-0 (5) W | La Sierra | H 7-0 W | | |
| Menlo College | H 10-2 (5) W | Menlo | H 6-1 W | 2014 (50-7, 18-2 GSAC) | |
| Menlo College | H 9-1 (5) W | Menlo | H 8-0 (5) W | Coach Crystal Rosenthal | |
| Dakota Wesleyan | H 10-1 (5)W | Trinity International (IL) | N Forfeit W | Southern Oregon | H 7-0 W |
| Dakota Wesleyan | H 8-0 (5) W | Concordia (MN) | N 9-0 (5) W | Southern Oregon | H 2-6 L |
| Greensboro College | H 5-2 W | Madonna (MI) | N 9-0 (5) W | La Sierra | A 23-2 (5)W |
| Greensboro College | H 8-0 (5) W | Madonna (MI) | N 7-6 W | La Sierra | A 3-2 (8) W |
| Hope International | A 10-0 (5)W | Aquinas (MI) | N 4-0 W | Claremont-Mudd | H 1-0 W |
| Hope International | A 13-5 W | Dakota Wesleyan | H 11-0 (5)W | Claremont-Mudd | H 14-7 W |
| Vanguard University | H 4-0 W | Dakota Wesleyan | H 14-1 (5)W | Embry-Riddle (AZ) | H 7-0 W |
| Vanguard University | H 1-0 W | Hope International | A 5-0 W | Embry-Riddle (AZ) | H 11-0 (5)W |
| Biola | A 12-2 (5)W | Hope International | A 13-3 (5)W | CSU San Marcos | H 10-7 W |
| Biola | A 8-1 W | Vanguard | H 5-0 W | CSU San Marcos | H 14-6 (5)W |
| Ottawa University | H 9-0 (6) W | Vanguard | H 9-1 (5) W | Antelope Valley | H 12-0 (5) W |
| Ottawa University | A 10-0 (5)W | La Sierra | A 5-0 W | Antelope Valley | H 8-0 (5) W |
| Azusa Pacific | A 8-3 W | La Sierra | A 10-1 (5)W | Lindenwood-Belleville (IL) | H 10-0 (5)W |
| Azusa Pacific | A 8-4 W | Biola | A 6-0 W | Lindenwood-Belleville (IL) | H 2-0 W |
| Hope International | H 4-0 W | Biola | A 12-0 (6)W | Tennessee Wesleyan | H 6-1 W |
| Hope International | H 4-3 W | Arizona Christian | A 14-0 (5)W | Tennessee Wesleyan | H 7-0 W |
| Vanguard | A 5-0 W | Arizona Christian | A 17-2 (5)W | Hope International | H 6-1 W |
| Vanguard | A 10-3 W | Williams (MA) | H 10-0 (5)W | Hope International | H 9-1 (5) W |
| Biola | H 5-3 W | Williams (MA) | H 7-0 W | La Sierra | H 4-0 W |
| Biola | H 7-0 W | Columbia (MO) | H 8-0 (5) W | La Sierra | H 4-5 L |
| Azusa Pacific | H 4-0 W | Columbia (MO) | H 9-1 (6) W | Vanguard | A 2-5 L |
| Azusa Pacific | H 0-2 L | Simpson | H 1-2 (8) L | Vanguard | A 7-1 W |
| GSAC/Cal Pac/Frontier Conference | | Simpson | H 9-2 W | William Jessup | H 5-0 W |
| Tournament | | Hope International | H 8-0 (5) W | William Jessup | H 10-1 (5)W |
| William Jessup | H 9-1 (6) W | Hope International | H 9-0 (5) W | Embry-Riddle (AZ) | A 8-0 (5) W |
| Azusa Pacific | H 1-0 W | Vanguard | A 12-1 (5)W | Embry-Riddle (AZ) | A 12-2 (6)W |
| Azusa Pacific | H 6-2 W | Vanguard | A 3-0 W | Arizona Christian | A 12-1 (6) W |
| NAIA National Championship Pool | | Biola | H 7-0 W | Arizona Christian | A 12-0 (5) W |
| Play | | Biola | H 8-2 W | NYU-Poly | H 10-0 (5) W |
| Talladaega College | N 8-0 (5) W | Arizona Christian | H 18-0 (5)W | NYU-Poly | H 17-2 (5)W |
| Bethany College | N 8-2 W | Arizona Christian | H 11-0 (5)W | Biola | H 3-0 W |
| Brenau University | N 0-2 (8) L | GSAC/Cal Pac Conference Tournament | | Biola | H 4-2 W |
| | | (Irvine, CA) | | Azusa Pacific | A 7-9 L |
| 2013 (52-3, 16-0 GSAC) | | William Jessup | H 11-0 (5)W | Azusa Pacific | A 6-4 W |
| NAIA National Champions | | Simpson | H 8-0 (6) W | San Diego Christian | H 7-1 W |
| Coach Crystal Rosenthal | | Simpson | H 3-0 W | San Diego Christian | H 9-0 (5) W |
| Claremont-Mudd | A 5-0 W | NAIA Opening Round (Irvine, CA) | | Antelope Valley | A 10-0 W |
| Claremont-Mudd | A 6-3 W | Bethany (KS) | H 8-0 (6) W | Antelope Valley | A 10-2 (5)W |
| | | College of Idaho | N 1-0 W | | |



CONCORDIA UNIVERSITY IRVINE EAGLES

GAME-BY-GAME

| | | |
|---------------------------------|-----------|---|
| Hope International | A 2-1 | W |
| Hope International | A 4-0 | W |
| Vanguard | H 1-3 | L |
| Vanguard | H 9-2 | W |
| Arizona Christian | H 6-0 | W |
| Arizona Christian | H 7-0 | W |
| Biola | A 9-6 | W |
| Biola | A 1-0 | W |
| CSU San Marcos | A 6-1 | W |
| CSU San Marcos | A 1-0 | W |
| San Diego Christian | A 7-0 | W |
| San Diego Christian | A 8-0 (5) | W |
| GSAC Tournament (Irvine, CA) | | |
| Vanguard | H 3-2 | W |
| San Diego Christian | H 5-0 | W |
| Biola | H 5-0 | W |
| NAIA Opening Round (Irvine, CA) | | |
| St. Thomas (FL) | N 5-1 | W |
| Simpson | N 3-1 (9) | W |
| Simpson | H 7-9 | L |
| Simpson | N 2-7 | L |



Jenna Jorgenson knocks a solo shot against Bethany (KS)
NAIA Opening Round - 5/13/13 - Irvine, CA



Katie Cotta delivers a strike against College of Idaho NAIA Opening Round - 5/14/13 - Irvine, CA



CONCORDIA UNIVERSITY IRVINE EAGLES

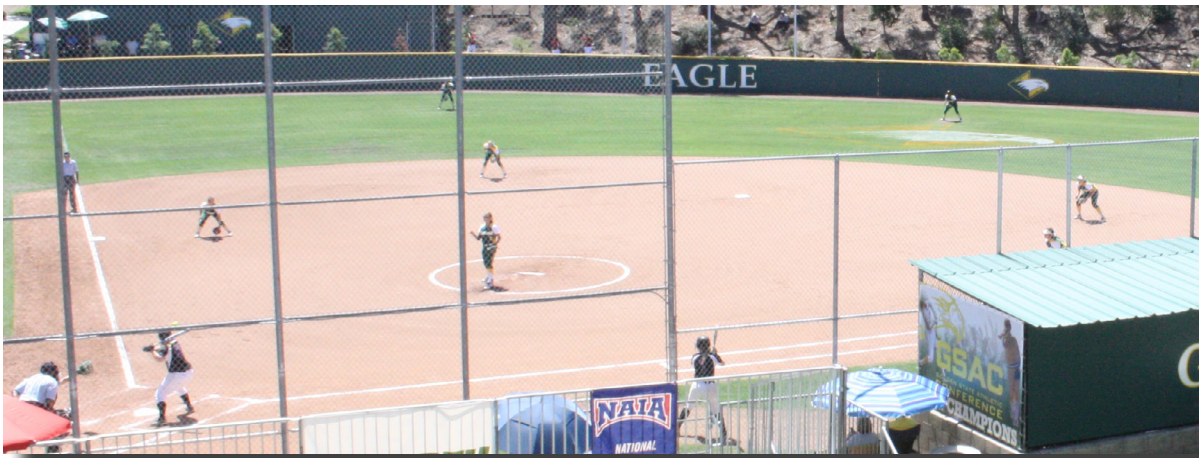

Concordia sets up against College of Idaho NAIA Opening Round - 5/15/13 - Irvine, CA

Chanele Dresser
beats a throw against
Reinhardt (GA) NAIA
Final Site - 5/25/13 -
Columbus, GA



Hannah Howell
guns a runner at first
against Reinhardt
(GA) NAIA Final Site -
5/25/13 - Columbus,
GA



CONCORDIA UNIVERSITY IRVINE EAGLES

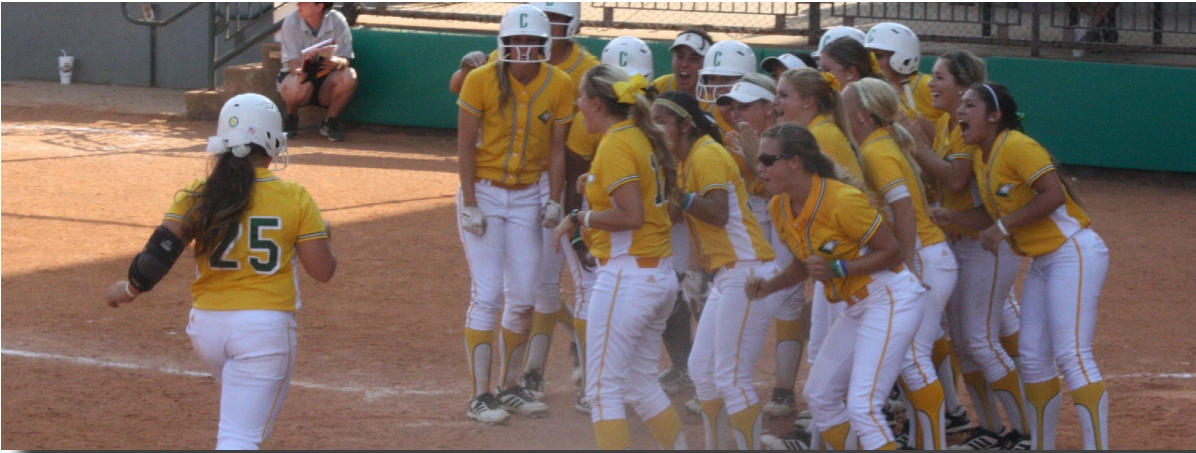

Annette Merjano comes home after a grand slam against Oklahoma City NAIA Final Site Quarterfinals - 5/27/13 - Columbus, GA



Emily Craig knocks a single against Oklahoma City - NAIA Final Site Quarterfinals - 5/27/13 - Columbus, GA



Caitrin Debaun steals second against Spring Hill (AL) NAIA Final Site Semifinals - 5/28/13 - Columbus, GA



CONCORDIA UNIVERSITY IRVINE EAGLES



Bryana Simpson steals second against Spring Hill (AL) NAIA Final Site Semifinals - 5/28/13 - Columbus, GA



Katie Cotta delivers a strike for one of her six K's against Spring Hill (AL) NAIA National Championship - 5/30/13 - Columbus, GA

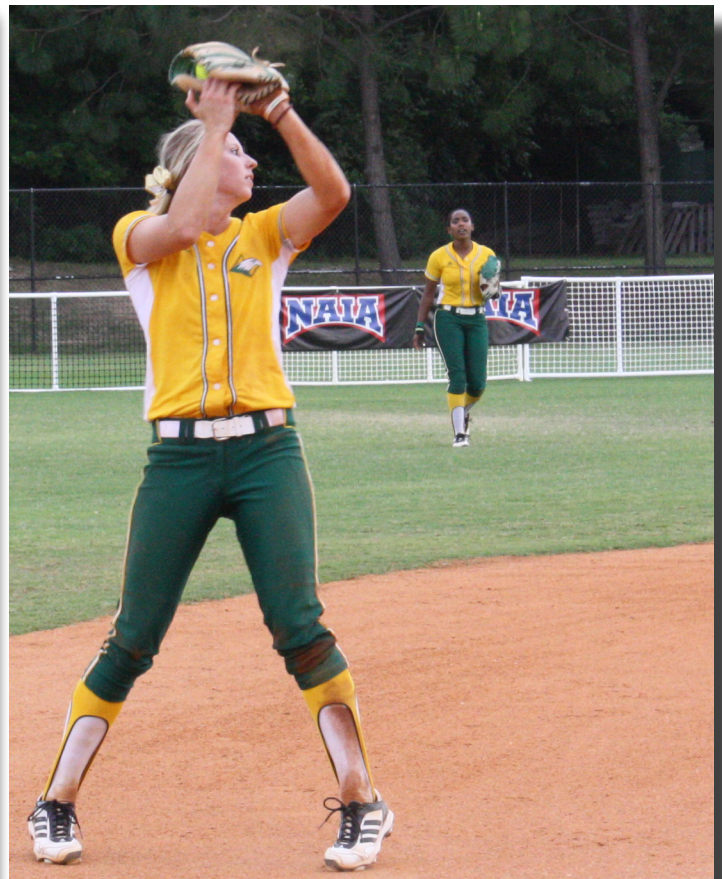

Jenna Jorgenson catches a pop-up in the last inning against Spring Hill (AL) NAIA National Championship - 5/30/13 - Columbus, GA



CONCORDIA UNIVERSITY IRVINE EAGLES

VISITOR'S GUIDE

Directions to Concordia

From 405 Freeway
Exit University/Jeffrey, Go South
Left on Ridgeline
Right on Concordia East
Park in Visitor/Student Lot

From 5 Freeway
Exit Jeffrey, Go South
Cross over 405 Freeway
Left on Ridgeline
Right on Concordia East
Park in Visitor/Student Lot

Local Entertainment

Irvine Spectrum (4.5 miles)
Shopping, Restaurants, Movie Theater
405 South, exit Irvine Center Drive, Turn Left. Make a slight right on Enterprise, the left on to Fortune.

Fashion Island (6.5 miles)
Shopping, Restaurants, Movie Theater
From Concordia, turn left on University, then left on Jamboree. Turn Left on San Joaquin Hills Road, Right on Santa Rosa Drive, then left on Newport Center Drive.



South Coast Plaza (5 miles)
Shopping, Restaurants, Movie Theater
Take 405 North, Exit Bristol, Turn Right.
Mall is on the left.

Concordia Team Hotel - Crowne Plaza Irvine
17941 Von Karman Ave.
Irvine, CA 92614
(949) 863-1999

Directions to Concordia from Crowne Plaza
Take Gillette to Main
Left on Main
Left on MacArthur
Take 405 South
Exit University/Jeffrey, Turn Right
Left on Ridgeline
Right on Concordia East
Park in Visitor/Student Lot

From John Wayne Airport to Crowne Plaza
Take Michelson Drive Straight to Von Karman
Left on Von Karman
Left on Morose
Left on Gillette (stop sign)
Crowne Plaza is on the left

From LAX or Long Beach to Crowne Plaza
405 South
Exit MacArthur, Turn Right
Right on Main
Right on Gillette
Hotel is on the left



CONCORDIA UNIVERSITY IRVINE EAGLES ATHLETIC TRAINING



Head Athletic Trainer

Glory Fung
Glory.Fung@cui.edu
Office: (949) 214-3245

Assistant Athletic Trainer

Jessina Manio Primary Sports
jessina.manio@cui.edu Soccer - Baseball
Office: (949) 214-3246

Chris Cooper Primary Sports
Christopher.cooper@cui.edu Women's Basketball
Office: (949) 214-3247

Ashlee Harlow Primary Sports
ashlee.harlow@cui.edu Men's Basketball – CC/Track
Office: (949) 214-3248 Aquatics - Tennis

ATEP Program /Assistant Professor ESS
Jennifer Rizzo Primary Sports
jennifer.rizzo@cui.edu Volleyball
Office: (949) 214-3273

CUI Athletic Training staff provides the following:

- Cooler of Water
- Cooler of Ice and Ice Bags
- Six Pack of Water Bottles
- 5 Bench Towels for gym sports only
(NO SHOWER TOWELS PROVIDED)
- Vacuum Splints
- Crutches
- Biohazard Materials
- Certified Athletic Trainer on site
- Phone and/or Radio access to EMS

All therapeutic modalities in the athletic training room will be available upon request.

Please e-mail and/or send a note detailing all treatments for your athletes.

Emergency Facilities
Saddleback Memorial Medical
www.memorialcare.org
(949) 837-4500
24451 Health Center Drive, Laguna Hills CA 92653

Irvine Urgent Care
www.irvineurgentcare.com
(949) 222-2722
2500 Alton Parkway Suite 101, Irvine CA 92606

Woodbridge Walk-in Clinic
(949) 857-1248
4870 Barranca Pkwy, Irvine CA



CONCORDIA UNIVERSITY IRVINE EAGLES ATHLETIC FACILITIES



Built in 1989 with a seating capacity of 2,400, CU Arena serves as home court for Concordia basketball and volleyball. It served as the home court for the 2003 & 2012 NAIA Men's Basketball National Championship Eagles, and the 2012 Women's Volleyball and 2013 Men's Volleyball NAIA National Champions. Concordia's training facilities, as well as the locker rooms, are located within CU Arena, and Concordia Athletics is headquartered at the mezzanine level in the southeast corner of the facility. The facility features a four-sided center hanging scoreboard and two



endzone scoreboards on each wall.

Visually, the arena is dominated by a center-court inlay of the Concordia Athletics logo, while the walls are decorated with championship banners from all sports. The Eagles Nest offers an enclosed viewing area through giant glass panes.

Concessions are open and available during home athletics events, and located on the southeast portion of the facility. All home games are video streamed free of charge. New baseline logo padding and a LED scoretable were installed in 2012.

Originally built in 1989 with the CU Arena, the current athletic training facility was added in 2002 and is located in the lower level of the gym in the southeast corner of the facility. The original athletic training facility was repurposed in 2007 as the lab instruction room for athletic training students.

Originally built in 1989 with the CU Arena, the locker room facilities were renovated and expanded in 2007.

Office spaces were added to the CU Arena in 2002 and expanded in 2007.



Built in 1995 and located on the southwest portion of the Concordia campus, Eagles Field provides several open viewing sections, most notably from the walkway located behind the outfield fencing and the sloped lawn behind the first-base dugout. Seatback folding seats were installed behind home plate in 2013.



The baseball facility includes an enclosed batting cage, bullpen areas for both teams that are sectioned off out of play down each line, and grandstand sections on either side behind the backstop. The Eagles baseball team has their own on-site clubhouse.

Wireless internet connection is available at the field, and fans can follow home games via livestats. A brick layered backstop and Concordia logo padding were installed in 2012. Concessions are available behind the third base dugout and offer Concordia baseball merchandise as well. The outfield flag pole showcases Concordia's 2011 NAIA National Championship banner. Wind screening was installed throughout the facility in 2014.



CONCORDIA UNIVERSITY IRVINE EAGLES ATHLETIC FACILITIES



Built in 1990 and tucked in below the soccer and track facility, the softball field includes a fully enclosed weight room and batting cage, along with an enclosed bullpen area down the left-field line. The field is home to the 2013 NAIA Softball National Champion Eagles.

There is an open bullpen area down the right-field line available to visiting teams.

Fans are welcome to sit directly behind either the third or



first-base side of the backstop in the two rows of stadium seats, or down the right-field line near the fencing.

A new press row area was built prior to the 2010 season, and wireless internet access is available. All home games are video streamed free of charge. A new scoreboard and outfield Concordia logo windscreen were installed in 2012. Concordia banners were installed on the flag poles, dugouts, and batting cages prior to the 2012 season. A new outfield flag pole and backstop logo were also installed in 2012.



Renovated prior to the 2005 season, Eagles Field is home to Concordia men's and women's soccer as well as Concordia track and field.

Featuring state-of-the-art field turf, Eagles Field provides a picturesque view of the Concordia campus and offers nearby parking at the dormitories and adjacent to the baseball field.

The facility is equipped with a team room that is shared by both soccer teams, with running lanes, shot put surface, long and high jump landing area, and two sections of bleachers on the near side of the field. A fence was installed enclosing the facility in 2012.

No sunflower seeds are allowed on Eagles Field.

Wireless internet access is available and fans can follow livestats for home soccer games. Eagles Field hosted a women's soccer NAIA Opening Round game in 2011 & a men's game in 2012. A new state-of-the-art LED scoreboard was installed in 2012. Two storage facilities encased with Eagle logo windscreening were installed on both ends of the field, and in the spring of 2014 a video equipment shed for internet broadcasting was added on the north side of the track.



CONCORDIA UNIVERSITY IRVINE EAGLES ATHLETIC FACILITIES



Built in 1994 as the practice home of Concordia tennis, CU Tennis Courts are located between the dormitory area and the Student Union, on the east side of CU Arena. While some home matches are played on CU Tennis Courts, the majority of

in-season competition is played off-campus. Seating is available on the western end of the complex, with two sections of bleachers located on either side of the players' entrance.



Home to Concordia swimming and diving, as well as Concordia water polo, the William Woollett Jr. Aquatic Center is one of the premier aquatic complexes in the country.

With the use of two 50 meter pools and one multi-use pool, the center was built to attract some of the swimming world's most elite competitions.

Since its renovation in 2004, the Woollett Aquatic Center has played host to several major competitions including USA Swimming's National & Jr. National Championships in 2005 and 2006.

It was also the home to the Mutual of Omaha's Dual in the Pool which faced off two of the world's swimming power houses, the United States vs. Australia.

Constructed in 2014, the Concordia University Weight Room is located at the Soccer and Track & Field Complex. The facility has squat racks, benches, and free weights. It is a fully enclosed facility with power.



CONCORDIA UNIVERSITY IRVINE EAGLES



NATIONAL ASSOCIATION OF
INTERCOLLEGIATE ATHLETICS



Team Outfitters
714-279-8777
www.NationalSportsApparel.com



Tustin Legacy

BON APPÉTIT

MANAGEMENT COMPANY

food service for a sustainable future



CONCORDIA UNIVERSITY IRVINE EAGLES



Concordia University Eagles



Broadcast Yourself™

www.youtube.com/cuieaglesathletics



www.twitter.com/cuieagles



cuieaglesathletics



<http://instagram.com/cuieagles>



www.facebook.com/cuieaglesathletics



Concordia University Irvine Eagles

www.cuieagles.com

twitter.com/cuieagles

www.youtube.com/cuieaglesathletics

facebook.com/cuieaglesathletics



CONCORDIA UNIVERSITY IRVINE EAGLES

STUDENT SUCCESS CENTER (SSC)



Career Development Services

The Career Development Office assists students to develop and fulfill their career goals.

We offer individual career counseling appointments to help our students select a major and to set up a strategy to become marketable upon graduation.

In addition, we have skill development workshops, specific career seminars, the annual Career Fair, Summer Camp Fair, Study Abroad Fair and the Graduate School Fair.

What do we offer?

- Assessment Tests
- Study Abroad Information
- Major and Career Planning
- Graduate School Planning
- Resume and Cover Letters
- Salary and Employer Research
- Interviewing Assistance
- Job posting site for on and off-campus jobs

Please contact us with questions you may have.

Victoria Jaffe Director
Office: SSC 101 Email: Victoria.jaffe@cui.edu
Office Number: (949) 214-3042

Now there are varieties of gifts, but the same spirit;
and there are varieties of service, but the same Lord;

And there are varieties of working, but it is the same
God who inspires them all in everyone.

1 Corinthians 12: 4-6

Academic Advising

An academic advisor is the first contact in designing a class schedule and planning a degree program.

All students meet with an advisor each semester to plan and confirm future courses; discuss changes to the schedule or major; summer school classes; and transferred units.

A staff advisor is available to discuss any academic problems that may arise and can recommend campus services and resources.

About Academic Advising

- Extended hours and individual appointments
- Master creators of individualized graduation plans
- Expert resources for:
 - Campus services
 - Faculty office location
 - Majors/minors/programs
 - Study abroad opportunities



CONCORDIA UNIVERSITY IRVINE EAGLES

2014-15 Athletic Staff



David Bireline
Athletic Director



Curt Cattau
Faculty/Athletic Rep



Mo Roberson
Associate AD

Dial (949) 214, then the extension

| | |
|--|------|
| Main Athletics Line | 3208 |
| Dave Bireline (AD) | 3209 |
| Mo Roberson (Assoc. AD) | 3210 |
| Brian Gaul (Sports Information) | 3211 |
| Brittany Brasington (Asst. AD Compliance)..... | 3212 |
| Glory Fung (Athletic Trainers) | 3245 |
| Jeff Boss (Aquatics) | 3214 |
| Mike Grahovac (Baseball) | 3219 |
| Ken Ammann (Basketball-M) | 3228 |
| Trisha Stafford-Odom (Basketball-W) | 3232 |
| Danny Bowman (XC, Track/Field)..... | 3242 |
| Chris Gould (Soccer)..... | 3236 |
| Crystal Rosenthal (Softball)..... | 3223 |
| Jonathan Sanchez (Tennis) | 3240 |
| John Wright (Water Polo) | 3216 |
| Brett Gillen (Women's Volleyball)..... | 3250 |
| Shawn Patchell (Men's Volleyball)..... | 3249 |



Amy Haney
Business Officer



Brian Gaul
Sports Information



Glory Fung
Head Trainer



Brittany Brasington
Asst. AD Compliance



Paula Weishoff
Women's Volleyball



Ken Ammann
Men's Basketball



John Wright
Water Polo



Jeff Boss
Swim/Aquatics Dir.



Danny Bowman
XC/Track and Field



Chris Gould
Soccer



Mike Grahovac
Baseball



Trisha Stafford-Odom
Women's Basketball



Shawn Patchell
Men's Volleyball



Jonathan Sanchez
Tennis



Crystal Rosenthal
Softball/SWA





CONCORDIA
UNIVERSITY
wise • honorable • cultivated

Undergraduate Majors and Programs

| | |
|---|--------------------------------|
| Art | Lutheran Teaching Ministry |
| Graphic Design | Pre-Seminary Studies |
| Secondary Art Education | Christian Education Leadership |
| Studio Art | Communication |
| Behavioral Science | General Communication Studies |
| Anthropology | Mass Communication |
| General | Speech Communication |
| Psychology | English |
| Social Work | Exercise and Sport Science |
| Sociology | Athletic Training |
| Biblical Languages | Coaching |
| Biology | Exercise Science |
| Biological Research | Rehabilitation |
| Liberal Arts | Taekwondo |
| Medical Science | Teacher Education |
| Business Administration | Film |
| Accounting | History |
| Finance | Humanities and Fine Arts |
| Information Technology | Art |
| Management | Communication |
| Marketing | History |
| Sports Management | Literature |
| Chemistry | Music |
| Chemical Research | Theatre |
| Pre-Medical | Writing |
| Secondary Teacher Education | International Studies |
| Christ College (Church Professions Certification) | Liberal Studies |
| Director of Christian Education | American Political Studies |
| Director of Parish Music Ministry | Art |
| | Child Development |
| | English |

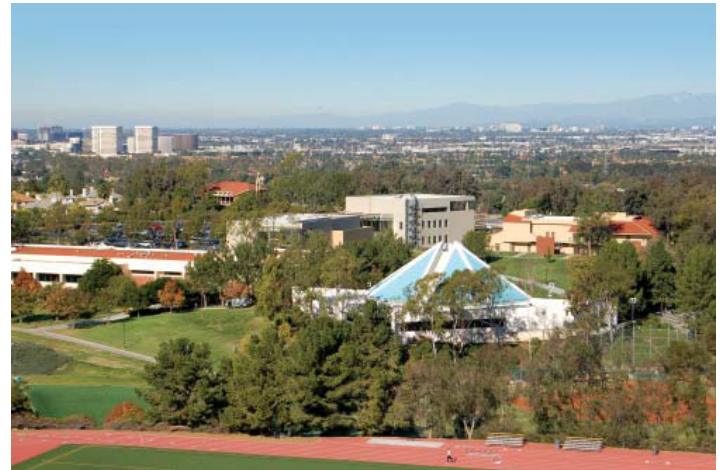

| | |
|-----------------------------|--------------------------------|
| General Science | Business |
| History-European | Chemistry |
| History-American | Christian Education Leadership |
| Life Science | Communication |
| Mathematics | Creative Writing |
| Music | Cross Cultural Studies |
| Physical Education | Early Childhood |
| Spanish | English |
| Theatre | Exercise Science |
| Mathematics | ESS: Teacher Education |
| Music | ESS: Coaching |
| Church Music | History |
| Liberal Arts or Performance | Information Technology |
| Music Education | Mathematics |
| Political Science | Missiology |
| Pre-Professional Programs | Music |
| Medical Science | Musical Theatre |
| Pre-Engineering | Philosophy |
| Pre-Law | Political Science |
| Pre-Physical Therapy | Psychology |
| Pre-Social Work | Sociology |
| Teacher Credential | Spanish |
| Psychology | Theatre |
| Theatre | Theology |
| Theological Studies | |
| Theology | |
| Undergraduate Minors | |
| Accounting | |
| American Studies | |
| Anthropology | |
| Art | |
| Biblical Languages | |
| Biblical Studies | |
| Biology | |



CONCORDIA SOFTBALL

| Day | Time | Opponent |
|-----------------|----------------------|---|
| January | | |
| 30 | 12:00 PM, Game 2 vs. | La Sierra University (Homecoming 2015) |
| February | | |
| 12 | 12:00 PM, Game 2 @ | University of Antelope Valley |
| 13 | 1:00 PM, Game 2 vs. | Holy Names University |
| 14 | 12:00 PM, Game 2 vs. | Embry-Riddle (AZ) |
| 19 | 1:00 PM, Game 2 vs. | Willamette University |
| 22 | 1:00 PM, Game 2 vs. | Goshen College |
| 28 | 12:00 PM, Game 2 @ | Hope International University * |
| March | | |
| 1 | 1:00 PM, Game 2 @ | La Sierra University |
| 3 | 12:00 PM, Game 2 vs. | Southern Oregon University |
| 6 | 2:00 PM, Game 2 vs. | William Jessup University * |
| 7 | 4:00 PM, Game 2 @ | San Diego Christian * |
| 10 | 2:00 PM, Game 2 vs. | (RV) Vanguard University * |
| 12 | 2:00 PM, Game 2 vs. | Carroll College |
| 14 | 12:00 PM, Game 2 vs. | (14) Biola University * |
| 17 | 2:00 PM, Game 2 vs. | Midland University |
| 20 | 2:00 PM, Game 2 @ | Embry-Riddle (AZ) |
| 21 | 12:00 PM, Game 2 @ | Arizona Christian * |
| 24 | 2:00 PM, Game 2 vs. | Hope International University * |
| 25 | 2:00 PM, Game 2 vs. | (RV) Columbia College |
| 28 | 12:00 PM, Game 2 @ | William Jessup University * |
| 31 | 2:00 PM, Game 2 vs. | (12) California State University-San Marcos |
| April | | |
| 11 | 12:00 PM, Game 2 vs. | San Diego Christian * |
| 14 | 2:00 PM, Game 2 @ | (RV) Vanguard University * |
| 17 | 2:00 PM, Game 2 vs. | University of Antelope Valley |
| 21 | 2:00 PM, Game 2 @ | (14) Biola University * |
| 25 | 12:00 PM, Game 2 vs. | Arizona Christian (Senior Day) * |

All Rankings are NAIA Preseason
* GSAC Contest

